GENEALOGY
975.802
SW15SHS
1957

ALLEN COUNTY PUBLIC LIBRARY
3 1833 01267 9756
GENEALOGY
975.802
SW15SHS
1957
GEN

Sally,

I have enjoyed being in school with you this year. You've made a wonderful majorette and I'm looking forward to being with you next year. Thank you very much for your cooperation this year. You are a very cute & sweet girl. May you always have the best of everything. Keep up the good work in school and in the "High Steppers" and you'll go far. I hope we always are as good of friends as we are now & please don't give Owen too bad a time. I wish you all the happiness the world has to offer.

I love you faithfully
Je Amo Semper
"Diane or Di"

P.S. Be sweet

Lots of luck

Mickey Wurden

Just hope that your future will not be as dark and dreary as today is. Keep up your sweet and sunny disposition and it will be as bright as the brightest sunshine day I have enjoyed you this year. Don't forget Home Ec.

Mrs Jones

Good luck to one of the 8th grade's most outstanding students.

J. Peacock

Sally

Here's wishing lots of luck to a wonderful student and a wonderful girl. If there were only 50 more like you, what a wonderful band we would have! And what fun.

So keep it up. I'm looking forward to having you again next year.

C Kistler Poole

Sally, it has been so nice having you in my home room this year. You have been a real joy, and I'll always be interested in everything you do.

Love,
Mrs. Walton

Sally,
I have enjoyed being in home room with you and I wish you all the luck in the world. May happiness wave the troubles find you.

Love always,
Dianne Vann
(D.V.)

Sally
We have had many good times together and I hope that we will have many more. You are a very sweet and cute girl! I'm enclosing the (pony tail)

Love and luck forever,
(Nancy Hughes)
(NAW)
(Debbie Mayfield)

Sally Holer
April 5, 1957
8th grade

Sally —

I have enjoyed being in the Band and majorette squad with you immensely. I don't guess I'll be in this building next year but I am holding my breath that the Band will be a success. (Hhhmm! I don't see how) Ha Ha. (partially joking)

Best of luck always.

Lovey,
Carol

Sally,

You are a sweet, cute girl and I love you. Always stay as sweet as you are. Have good luck.

Love,
Marjorie
Boyd

You are very nice and cute girl & I have enjoyed being in math with you this year. Lots of luck and love
Linda Hathaway

Sally,

I have enjoyed being in the band with you this year.

"Lots of Luck and Success Always."

Lee

Sally,

I've enjoyed the school year with you this year. You're a real cute, sweet, and wonderful girl and deserve the "Best of Everything"

Patsy

Sally,
It has been a pleasure knowing you this year and hope you will be here next year to have fun. I wish I had as many "brains" as you. May your future be the best of luck in the future to one of the sweetest and cutest girls in the world. Best wishes

Patsy Hooker

Sally.

Although we don't have any classes together, it has been realy nice knowing you.

I enjoy meeting you in the hall every morning after first period you realy take my mind off English Literature.

You and two other girls in that Eight grade are more than cute. I hope you get to be a Senior real soon.

Best wishes from a friend.

Frank

Beta

presents

Swainsboro High School
Swainsboro, Georgia

THE

1957

SPOTLIGHT

DEDICATION
ADMINISTRATION
FACULTY
CLASSES
FAVORITES
ORGANIZATIONS
ATHLETICS
ADVERTISING

FOREWORD

To chronicle the events of 1956-57, to portray the commonplace and the unusual, to foster appreciation for the Swainsboro High School heritage, to record the year in pictures and narrative are the aims of the 1957 Spotlight staff members.

BECAUSE—

You live up to the high ideals of Christian character young people expect of a "Y" Club sponsor,

You are always willing to help any high school student in all instances,

You keep the library bright and cheerful, as well as a ready source of reference,

You are loved enough by all Swainsboro High cheerleaders to have them call you "Mom,"

The 1957 Spotlight is dedicated to you, MRS. CLIFF HARRIS WALTON.

ADMINISTRATION

Our principal

MR. V. E. GLENN

has guided us with
steady course through

athletics—registration
district meet—examination
Pine Tree Festival—graduation

SCHOOL BOARD

F. H. RAMSEY, Jr., Chairman
R. H. SASSER, Sec.
DR. REID WATSON
M. B. PRICE
DR. H. W. SMITH

Swainsboro High School

V. E. GLENN, Principal

Swainsboro, Georgia

To the High School Students:

We believe that we have the finest group of boys and girls to be found in any school anywhere. The cooperative spirit that you show always means so much to the welfare of the school, and we want you to know that it is appreciated. You seem so willing to fall in line with any suggestion and do your bit to carry it through.

Boys and girls, a number of you will graduate this year and others will move from our midst, but we want you to know that wherever you may be we will be interested in you. It is always a pleasure to work with you, and we hope that we have been some help to you along the way of life. Just remember, we are depending on you to do the things that will reflect favorably on Swainsboro High School.

A number of you will be with us for one or more years longer, and we need your help to make these good years for you and your school; won't you do your bit? We believe you will.

As your principal, I should like to pledge you my very best effort to make the time that you spend in High School worth while to you.

Your friend,

V. E. Glenn

V. E. Glenn

Superintendent

MR. W. O. PHILLIPS

County School Superintendent and our local board work in close cooperation for the best school in the best county in the best state in the land.

Swainsboro Board of Education

MR. F. H. RAMSEY
Chairman
MR. R. H. SASSER
DR. REID WATSON
MR. M. B. PRICE
DR. WILDER SMITH

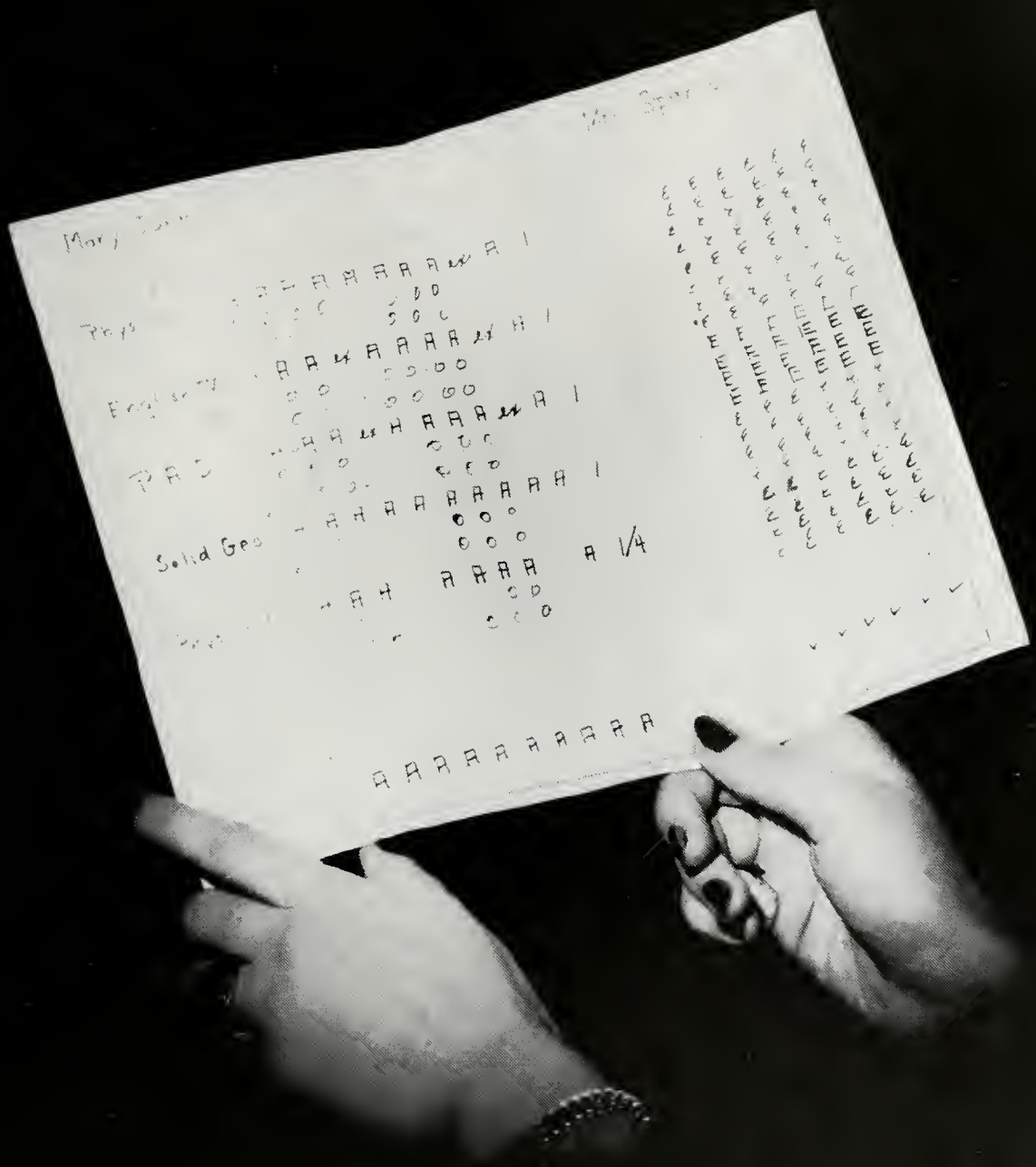

FACULTY

The Faculty —

Need We Say More?

MRS. CLIFF WALTON
Librarian

MR. GEORGE B. STURGIS
Sciences

MR. ROA SKINNER
Commercial
Civics

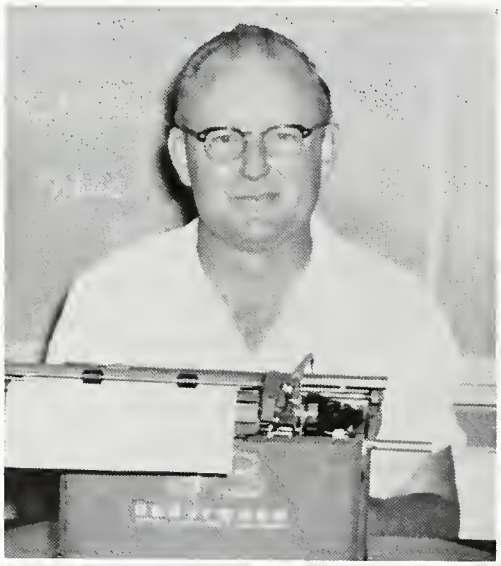

MR. GLENN SEGARS
Agriculture

MR. WALTER W. GAMBRELL
Math
Assistant Principal

MRS. WALLACE BAILEY
English
Speech

MRS. ROY BOWEN
Journalism
Social Studies

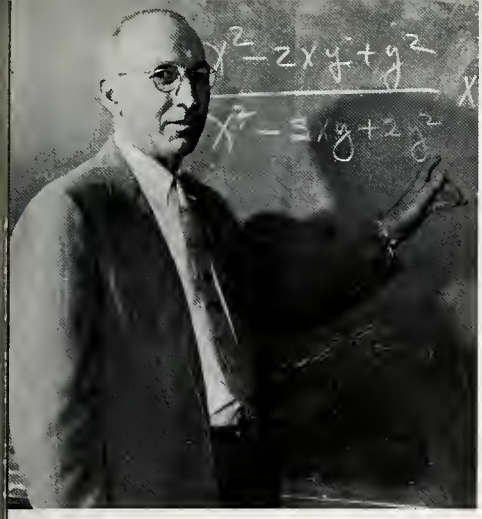

MR. V. E. GLENN
Principal
Advanced Mathematics

MISS SHIRLEY ROUNTREE
English

Best wishes!
Miss Rountree

MRS. ED SCHWABE
English

MRS. LUTHER QUICK
Mathematics

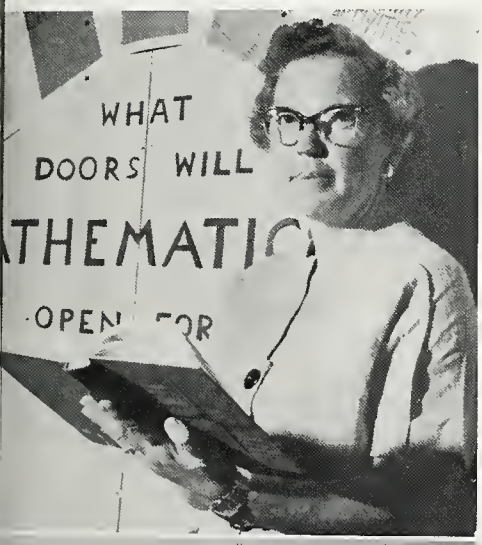

MRS. CADMUS JONES
Home Economics

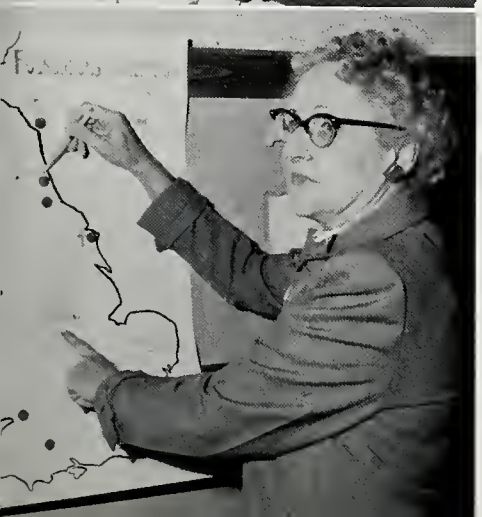

MISS NINA HERRINGTON
Commercial

MRS. JOHNNIE SHERAM
English

MR. LEONARD JONES
Assistant Coach
Physical Education

MRS. LEONARD JONES
Secretary

MRS. JOHN LOREN DEKLE
Social Studies

MR. CHESTER POOLE
Band

MR. NOVIS FIELDS
Assistant Coach
Civics

MR. JACK CRESWELL
Coach—Arithmetic
Physical Education
Science

MISS JEAN PEACOCK
Arithmetic
Physical Education
Civics

MR. BOB CALLAWAY
Agriculture

MRS. E. Y. SCOTT, JR.
Latin
History
Reading

CLASSES

CLASS OF 1957

SENIOR CLASS OFFICERS

President
JIM CURRY

Vice President
RUDY DURDEN

Secretary
CHERRY KEA

Treasurer
MABEL YOUMANS

Reporter
PATRICIA ANDERSON

Sponsors
MRS. DEKLE
MRS. SHERAM
MISS HERRINGTON

PATRICIA ANN ANDERSON

Tricia

Cheerleader 2, 3, 4, Captain 3, 4; Tri-Hi-Y 1, 2, 3, 4, Project Chairman 3, Vice President 4; Beta Club 3, 4, Recording Secretary 4; Spotlight Staff 3, 4, Club Editor 3, Art Editor 4; Student Council 2, Treasurer 2; Band 1, Officer 1; Hi-Flyer 1, 2, 3; Latin Club 2, 3, Secretary 3; Miss Homecoming of 1956; Class Officer 4, Reporter 4; Senior Superlative, Friendliest.

BUNNY JOYCE BISHOP

Transferred from Summertown 2; Tri-Hi-Y 2, 3, 4; 4-H Club 2, 3; FHA 2, 3; Senior Superlative, Wittiest.

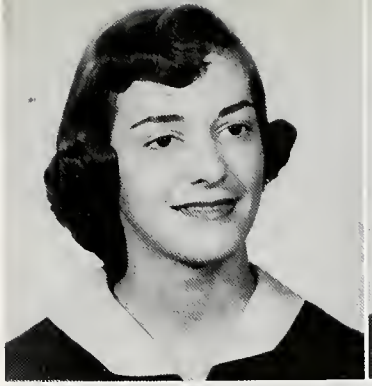

BETTY BOATRIGHT

Transferred from Kite 4, VOT 4.

KENNETH IVEY BOATWRIGHT JR.

Bugger

4-H Club 1; FFA 1, 4; Hi-Y 2, 3; Band 2.

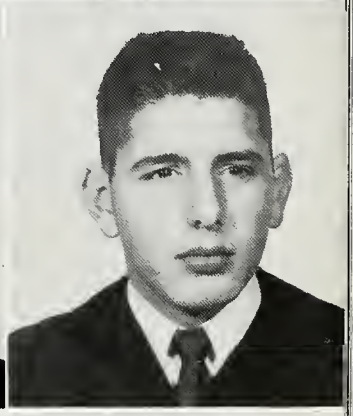

MARIAN ESTELLE BRAMLITT

Transferred from Summertown 2; 4-H Club 2, 3; FHA 2, 3; Tri-Hi-Y 3, 4; Beta Club 3, 4; VOT 4, Parliamentarian 4.

EDITH BROWN

Transferred from Brenau Academy 4; Beta Club 4; Tri-Hi-Y 4; Senior Superlative, Most Intellectual.

MILTON AUGUSTUS CARLTON JR.

Mac

District Play stage crew 1; Student Council 2, 3; Student Court 2, 3; FTA 1, 2, Treasurer 2; Band 1, 2, Council 2, Superior in Ensemble 1; District Literary Meet 2, 3, 4, Declamation 2, Fourth in Boys' Essay 3, First in Boys' Quartet 3, Debate 2; Key Club 2, 3, 4, Secretary 3, 4; Hi-Y 2, 3, 4, Reporter 3, Youth Assembly Senator 3, Civic Youth Day Press Representative 3; Hi-Flyer 3, 4, Sports Editor 3, Editor-in-Chief 4; Class Vice President 1; Teen Club Council 4, President 4; DAR Award for Excellence in American History 3; Beta Club 3, 4, Treasurer 4, Club Award for Individual Scholastic Average 3; Spotlight Staff 3, 4, Art Staff 3, Circulation Manager 4; Golf 3; Track 4; Presidents' Cooperative Committee 4; Senior Superlative, Most Likely to Succeed.

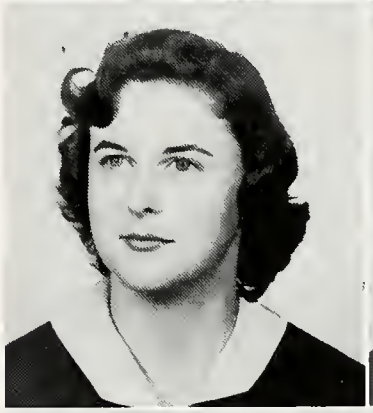

JOY COLEMAN

FHA 1, 2, 3; Library Club 1, 2, 3, Secretary 3; Beta Club 4; VOT 4, Treasurer 4.

CARLTON COLLINS

Class Officer 1, Treasurer 1; Beta Club 3, 4, President 4; Basketball, 1, 2, 3, 4; Baseball, 2, 3, 4; Football 2, 3, 4; District Meet, Boy's Solo, 3, 4; Quartet 4; Hi-Y, 3, 4; Treasurer 4; Hi-Flyer, Sports Editor 4.

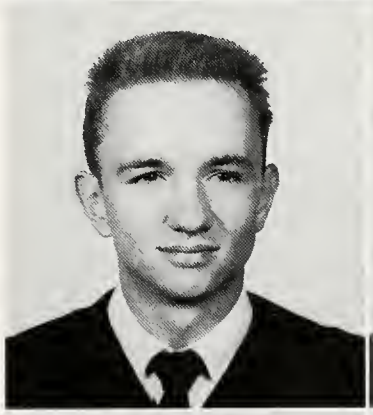

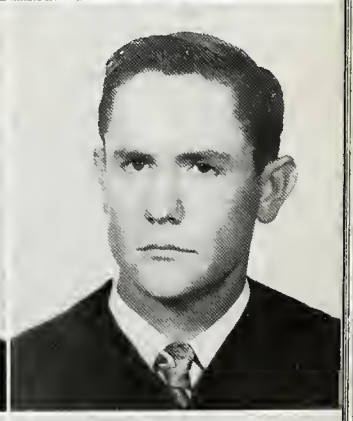

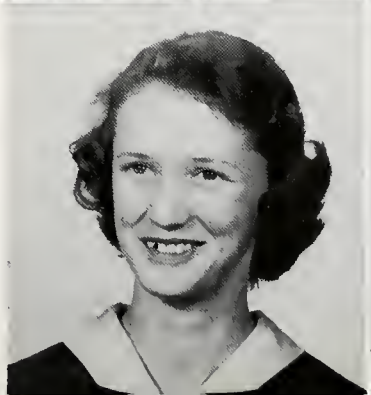

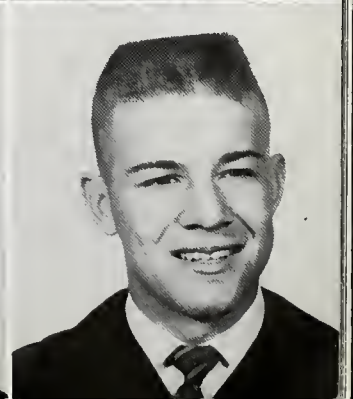

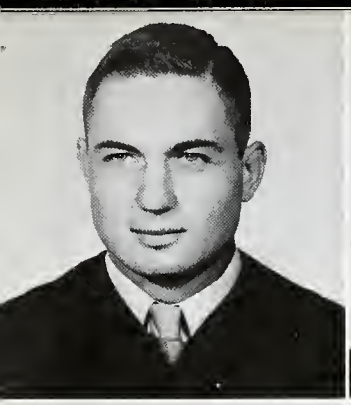
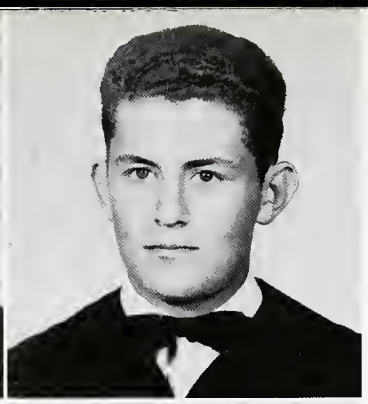

JIM CURRY

4-H Club 1, 2, Reporter 1; Baseball 2, 4; Football 1, 2, 3, 4, Honorable Mention All-State 4; FFA 1, 3; Class Officer Treasurer 2, President 4; Perfect Attendance 2, 3; Hi-Y 4; Key Club 3, 4; Senior Superlative, Most Dependable.

FRANK LOUIS DAVIS

Transferred from Summertown 2; 4-H Club 1, 2, 3, 4; FFA 2, 3; Football 3, 4; Hi-Y 4.

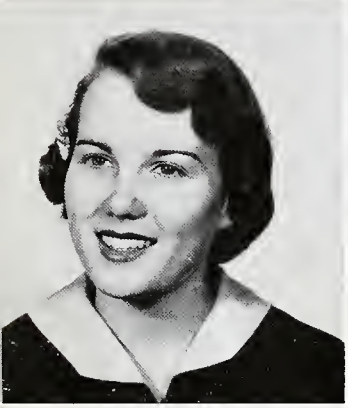
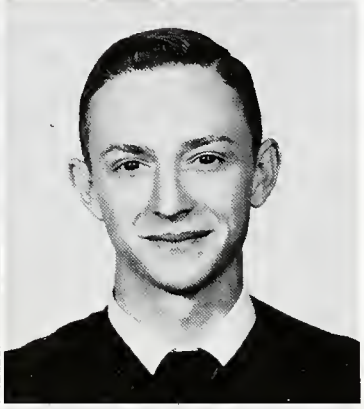

LOIS GAY DAVIS

Tri-Hi-Y 1, 2, 3, 4, Project Chairman 3; President 4; Latin Club 2, 3; Vice President 2; FTA 1, 2, 3, Secretary 2; Band 1, 2, 3; Allegro Music Club 1; Treasurer 1; Speech Club 4.

GEROUDE WHITLOCK DURDEN, JR.

Rudy

Beta Club 3, 4, Vice President 4; Spotlight Staff 3, 4, Sports Editor 3; Key Club 2, 3, 4, President 4; Class Officer, Vice President 2, 4; Hi-Y 3, 4, Chaplain 4; Basketball 1, 2, 3, 4; Track 3; FFA 1; Senior Superlative, Most Intellectual.

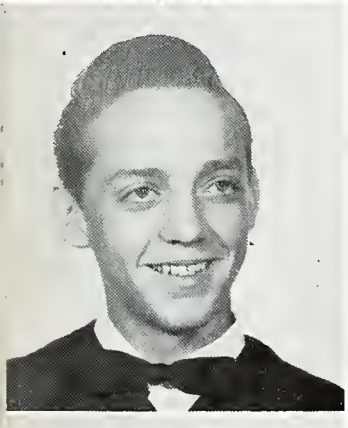
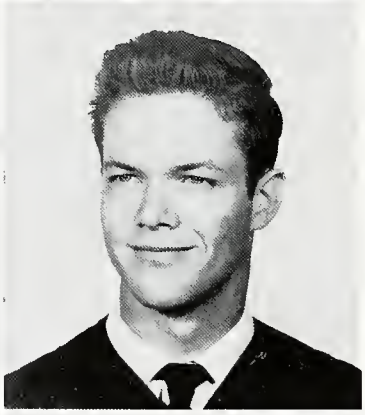

WAYMON WEBSTER DURDEN

FFA 2, 3, 4; 4-H Club 1, 2; Band 1, 2.

DONALD WAYNE EDENFIELD

FFA 1, 3, 4; Secretary 4; Football 1, 2, 3, 4.

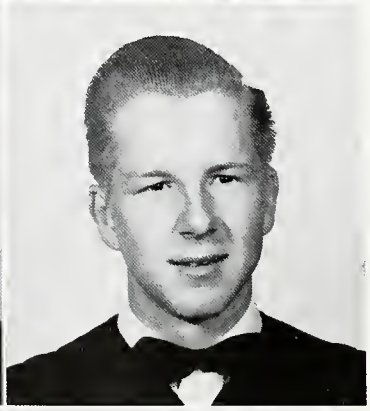

FLORA LADELLE FIELDS

Dell

Transferred from Summertown 2; 4-H Club 2, 3; FHA 2, 3; Tri-Hi-Y 2, 3, 4; VOT 4; Basketball 1, 2, 3, 4; Tennis 2, 3, 4; Senior Superlative Most Athletic.

JERRY FLANDERS

Baseball 2; Football 2; FFA 1, 3, 4; Speech Club 4.

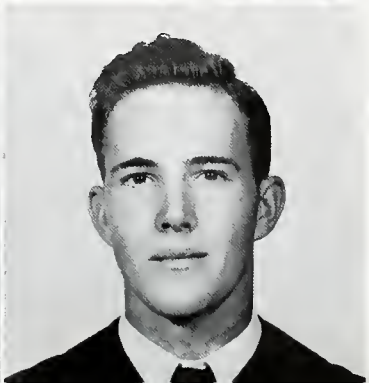

MARIAN MAURICE FLANDERS

Reecie

McDowell Music Club 1; Secretary and Treasurer 1; Allegro Music Club 2, 3, 4, Secretary 2; Tri-Hi-Y 1, 2, 3, 4, Treasurer 4; FHA 1; Latin Club 2; Majorette 2, 3; Band 3; Perfect Attendance 3; VOT Club 4, Vice President 4.

S. J. FLANDERS

FFA 1, 2, 3, 4, President 4; 4-H Club 1, 2, 3, 4; Speech Club 3,4.

JOHN DURWARD FULFORD

Football 1, 2, 3, 4; Basketball 1, 2, 3; Track 3, 4; Baseball 1, 2; Hi-Y 2, 3, 4; FFA 1, 2.

FRANCES FUNDERBURK

Transferred from Summertown 2; 4-H Club 2; FHA 2, 4; Tri-Hi-Y 4; Hi-Flyer 4; Senior Superlative, Neatest.

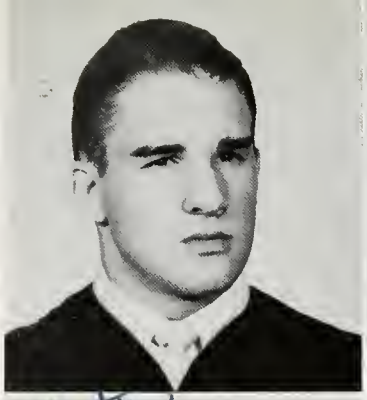

CLAUDIA GREEN

Transferred from Summertown 2; Tri-Hi-Y 4; FHA 2, 3, 4; 4-H Club 2, 3, 4; Band 2, 3, 4; Speech Club 4; Basketball 3; Tennis 2, 3.

BOBBY GENE GREGORY

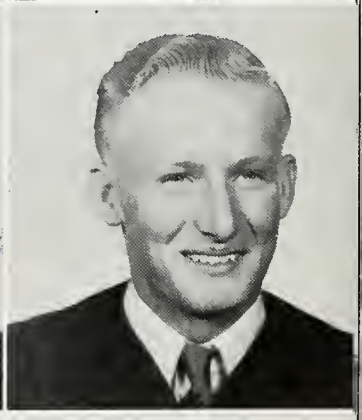

GENE HYLAND HALL

FFA 1, 2, 4; 4-H Club 1, 2; Football 3, 4; Basketball 3, 4.

MARTHA NELL HALL

Speech Club 4; Hi-Flyer Staff 4.

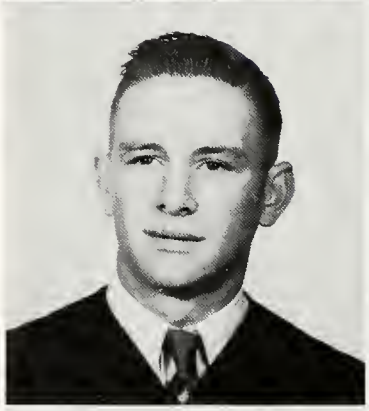

MILDRED HALL

Millie

Glee Club 1, 2; 4-H Club 1, 2; VOT 4; Beta Club 4.

HAROLD HAMMOCK

Basketball 1, 2, 3, 4; Football 1, 2, 3, 4; Track 1; FFA 1, 2, 3, 4; 4-H Club 1, 2.

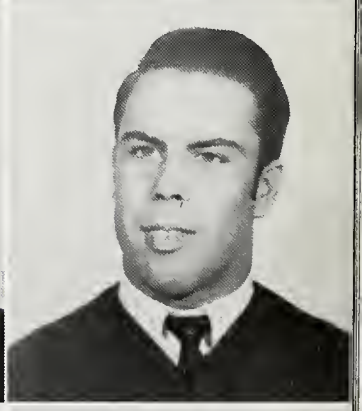

FANNIE MAE HAYES

Nookie

Beta Club 3, 4, Corresponding Secretary 4; Tri-Hi-Y 2, 3, 4; FHA 2, 3, 4, Assistant Reporter 3, Reporter 4; 4-H Club 1, 2, 3; FTA 3, 4, Secretary 4; VOT 4, President 4; Senior Superlative, Most Likely to Succeed.

BILLY HOLLAND

FFA 1, 2, 4; Football 3; 4-H Club 1, 2; Speech Club 4.

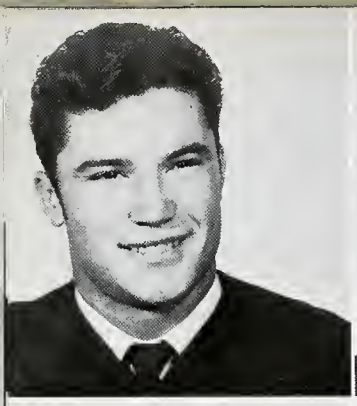

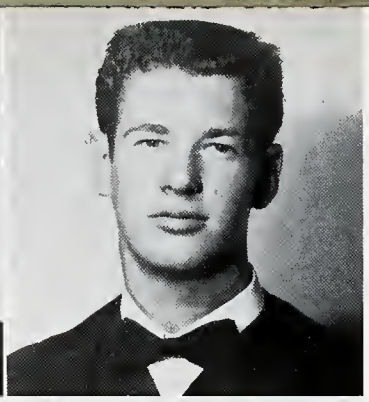

CHARLES DRONE HUDSON

Elvis

4-H Club 1, 2, 3, 4; FFA 1, 2, 3, 4; Reporter 4; Football 1, 2, 3, 4; Senior Superlative, Friendliest.

WAYNE IRVIN

Baseball 1, 2, 3, 4; FFA 1, 2, 3, 4; 4-H Club 2; Speech Club 4.

MEREDITH JENKINS

Merry

Band 1, 2, 3; Majorette 2, 3; Cheerleader Tri-Hi-Y 1, 2, 3, 4; FTA 1, 2, 3, 4; Historian 3; Hi-Flyer, 1, 2, 4; Speech Club 3, 4; Vice President 3; District Meet, Reading, 1st place 2, One Act Play 2, District 1st, State 1st Civic Youth Day Councilman, 3; "Miss Pine Tree Festival of 1956."

BETTY RUTH JOHNSON

Bet

Transferred from Summertown 2; FHA 2, 3, 4; Parliamentarian 4; 4-H Club 2, 3; Tri-Hi-Y 4.

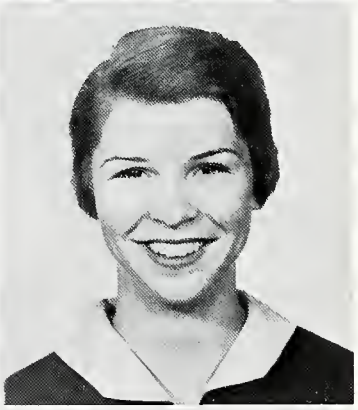

SUE JOHNSON

Suz

4H Club 1, 2, 3, 4; Latin Club 2; FHA 1, 2; Tri-Hi-Y 1, 2; VOT Club 4.

FRANCES FAYE JONES

Tootsie

Transferred from Summertown 2; 4-H Club 2; FHA 2.

GRACE JONES

Priss Ann

4-H Club 1, 2; Speech Club 4.

CHRISTINE INEZ JONES

Transferred from Summertown 2; FHA 2, 3, 4; Secretary 3, Treasurer 4; 4-H Club 2; Beta Club 3; Student Council 3, Secretary 3; Class Officer 3, Secretary 3; Speech Club 4; Senior Superlative, Best Looking.

JAMES LAMAR JONES

LeRoy

FFA 1, 2, 3, 4; 4-H Club 1, 2.

CHERRY LEE KEA

McDowell Music Club 1, 2, 3; President 1; Tri-Hi-Y 1, 2, 4; 4-H Club 1, 2, 3, President 1; Student Council 2, 3, 4; Majorette 2, 3; Latin Club 2, 3, Secretary 2, President 3; FTA 3, 4; Perfect Attendance 2, 3; Class Officer 4, Secretary 4; Senior Superlative, Most Courteous.

ARTHUR M. KENT
Buck

Transferred from Summertown 2; 4-H Club 2, 3, 4; FFA 3, 4; Speech Club 4.

WAYNE KENT

FFA 2, 3, 4; Football 2, 3, 4, Captain 4; Senior Superlative, Best Looking.

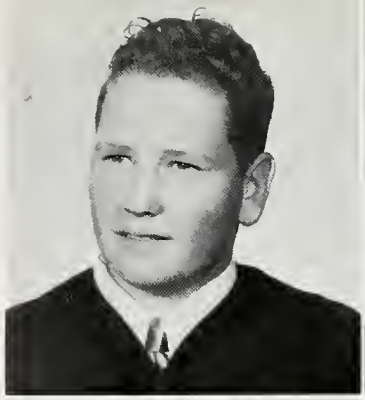

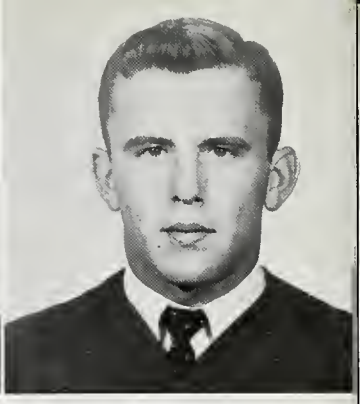

DOLORES KEY
Teenie Baby

Tri-Hi-Y 1, 2, 3, 4; Speech Club 3, 4; 4-H Club 1, 2; FHA 1, 2.

HAZEL KIRBY

Basketball 1, 2, 3, 4; FHA 1, 2, 3, 4; Tri-Hi-Y 1, 2; VOT 4; 4-H Club 1, 2.

ANN LAMB

4-H Club 1, 2, 3; FHA 1, 2, 3, 4; Tri-Hi-Y 1, 2, 3, 4; Speech Club 4, Reporter; Homecoming Representative 4.

JERRY LAWSON

FFA 1, 2, 3, 4; Football 1, 2, 3, 4, Co-Captain 4; Class Officer, Vice President 1; 4-H Club 1; Baseball 1, 2, 3, 4; Basketball 2, 3; Senior Superlative, Best Looking.

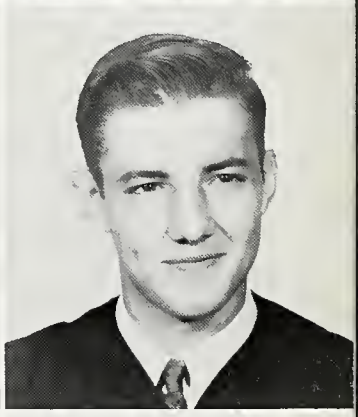

KENNETH LAWSON
Luke

FFA 1, 2, 3, 4; 4-H Club 1.

TYSON LEONARD
T...D.

Football 1, 2, 3, 4; Honorable Mention All-State 3, CSRA Player of the Week 3, 4, CSRA Player of the Year 4, All-State Team 4, Track, 1st place in 100 yard dash and 200 yard dash 3, Basketball 4; Baseball 3, 4; One Act Play 4, 1st in Region, 1st in State; Speech Club 4; 4-H Club 4; FFA 1, 2, 3, 4; Senior Superlative, Most Athletic.

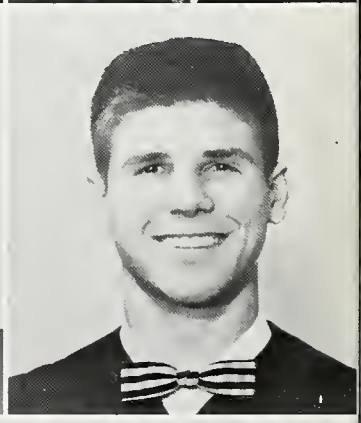

DORIS LEWIS
Snookie

FHA 1, 3; Tri-Hi-Y 2; VOT 4.

LOUISE MARSH

Beta Club 3, 4; VOT 4; FHA 2; 4-H Club 1, 2.

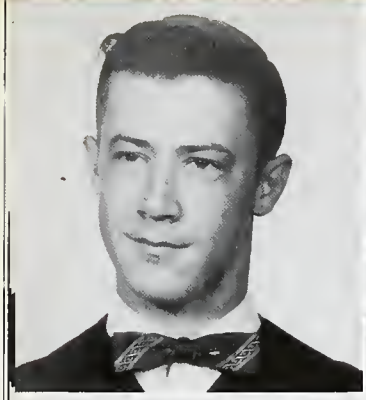

RAYMOND MARSH

Transferred from Summertown; FFA 4.

SHIRLEY MARSH

Shorty

4-H Club 1; Library Club 3; VOT 4.

VIRGIE MAE MASON

FHA 1, 2, 3; Tri-Hi-Y 2; 4-H Club 1, 2; Basketball 1, 2, 3; VOT 4, Secretary 4.

MARY RUTH McMILLAN

Runt

Cheerleader 2, 3, 4, Co-Captain 3, 4; Hi-Flyer Staff 1, 2, 3; Tri-Hi-Y 1, 2, 3, 4; Speech Club 3, 4, Secretary 3, President 4; Class Reporter 3; Student Council 1; Civic Youth Day, Assistant Fire Chief 3; Latin Club 2, 3; Bank 1; 4-H Club 1.

GAIL MITCHELL

Mug

Cheerleader 2, 3, 4; Tri-Hi-Y 1, 2, 3, 4, Treasurer 3, Reporter 4; Hi-Flyer 2, 3, 4, Club Editor 3, Assistant Editor 4; Key Club Sweetheart 3; Beta Club 3, 4; Speech Club 3, 4; Project Chairman 3, Treasurer 4; Emory Workshop 3; Spotlight Staff 4; One Act Play, 1st in Region, 1st in State; Youth Assembly 4.

ALFRED GAIL MOORE

Dinty

FFA 1, 2, 3, 4, Treasurer 4; Band 1, 2, 3, Speech Club 4; 4-H Club 1; Football 3, 4.

SANDRA MOORE

FHA 2, 3; Tri-Hi-Y 2; 4-H Club 1, 2; VOT 4.

OSCAR DOUGLAS PEEBLES

Doug

FTA 1, 2; Band 1, 2; Speech Club 4; Vice President 4; One Act Play, 1st in Region, Best Supporting Actor in Region, 1st in State; Senior Superlative, Neatest.

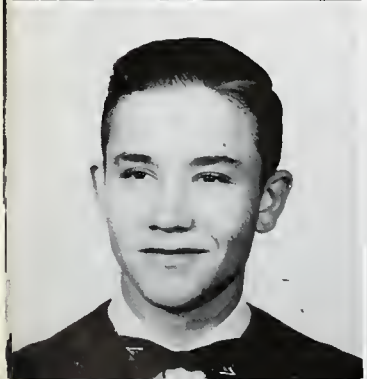

JACK POWELL

FFA 1, 2, 3, 4; 4-H Club 1, 2.

LINDA LOU POWELL

Transferred from Lyons 4; Beta Club 3, 4; Tri-Hi-Y 4; VOT Reporter 4.

PATRICIA ANN QUINNY

Patty Q

Tri-Hi-Y 4; FHA 1, 2, 3, 4; Beta Club 3, 4; Latin Club 2, 3; Speech Club 4; Senior Superlative, Cutest.

JIMMY RICH

Butter Ball

FFA 1, 2, 3, 4; 4-H Club 1; Football 2, 3, 4.

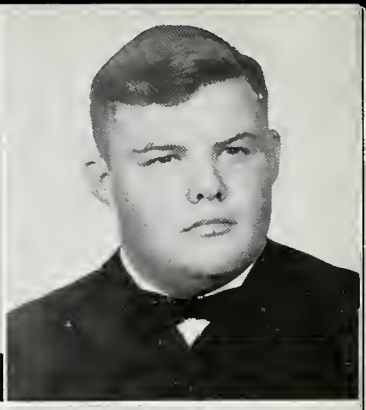

JACK ROBERSON

Transferred from ECI 3; FFA 4; Football 4; Hi-Flyer Staff 4; Senior Superlative, Most Courteous.

HELEN ANN SCONYERS

Blondie

FHA 2, 3, 4; Tri-Hi-Y; Basketball; 4-H Club.

CORNELIA ANN SCOTT

Connie

4-H Club 1, 2, 3, 4; VOT 4; FHA 4; Tri-Hi-Y.

RUFUS ELLIOTT SMITH

Fats

Band 1, 2, 3, 4; Property Manager 1, 2, 3, Assistant Conductor 4, Band Council 1, 2, 3, 4, Major 2; Key Club 2, 3, 4, Vice President 3, Reporter 4; Hi-Y 2, 3, 4; FTA 2, 3, 4; Speech Club 4, Parliamentarian 4; Senior Superlative, Wittiest.

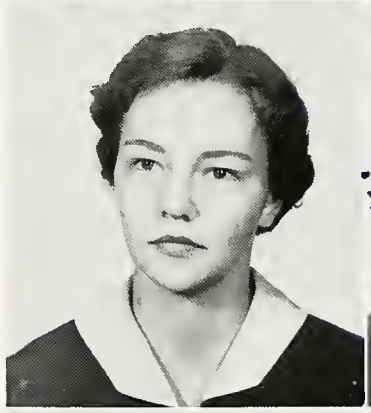

WILL SNELLGROVE

Football 3; FFA 1, 4; Band 1, 2; 4-H Club 1, 2.

MARY RUTH STEPHENS

Transferred from Summertown 2; 4-H Club 2, 3; FHA 2, 3, 4; Tri-Hi-Y 4.

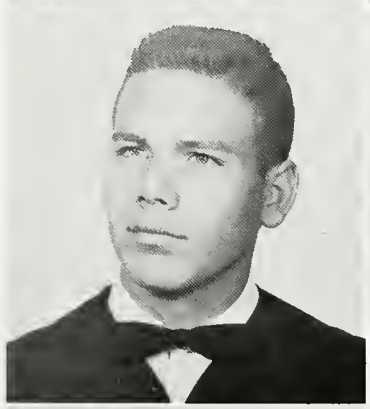

FAYE ANN STITH

Student Council 2, 3, 4, Vice President 3, President 4; Student Court 3, 4; Presidents' Cooperative Committee 2, 3, 4, Chairman 4; Tri-Hi-Y 1, 2, 3, 4, Chaplain 3, 4; Beta Club 3, 4; Class Officer 1, 2, 3, Secretary 1, President 2, 3; Hi-Flyer Staff 1, 2, 3, Club Editor 1, 2, Reporter 3; FTA 1, 2, 3, Librarian 1, President 2, Secretary 3; 4-H Club 1, Secretary 1; FHA 1, Degree Chairman 1; Latin Club 2, 3; Allegro Music Club 1, 2, 3, 4, Vice President 2, President 3; Spotlight Staff 3, 4, Feature Editor 3, Advertising Manager 4; Speech Club 3, 4; Teen Club Council 4, Secretary 4; Senior Superlative, Best-All-Around.

BARBARA FAYE TAPLEY

4-H Club 1, 2, 3, 4; FTA 1, 2, 3; FHA 1, 2, 3, 4; Tri-Hi-Y 2, 3; VOT 4.

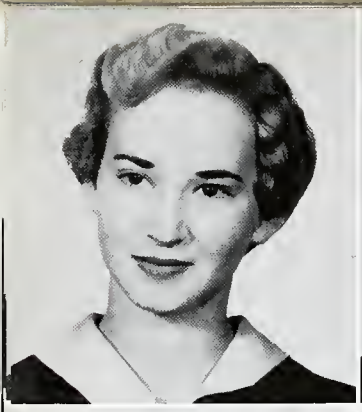

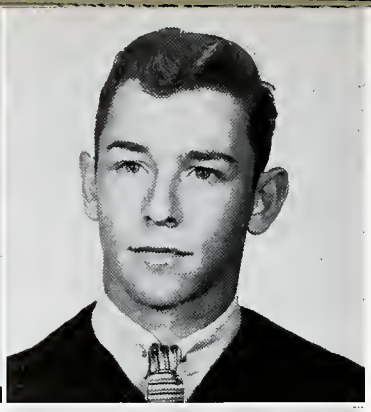

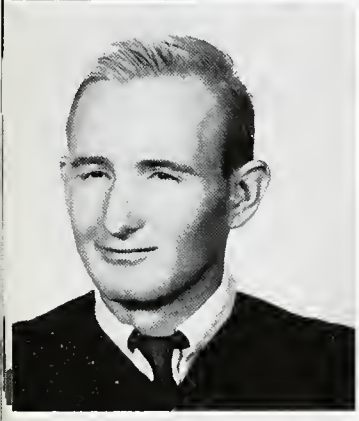

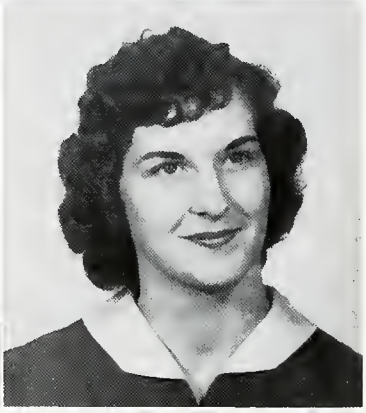

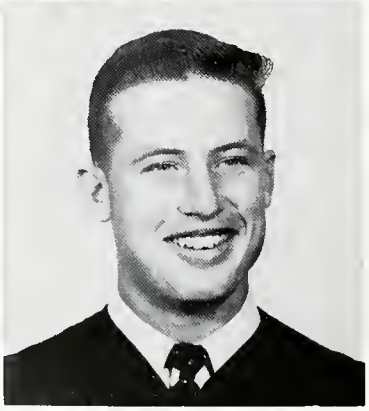

DOLORES FAYE THOMPSON

Dee

4-H Club 1, 2, 3, 4; VOT 4; FHA 1, 2; Tri-Hi-Y 1.

JAMES WILSON TILLER JR.

Jim

Transferred from Allentowon High School 3; Key Club 4; Hi-Y 3, 4, Secretary 4; Football 3, 4; Track 3, 4; Tennis 4; Baseball 3, 4; Civic Youth Day Councilman 3; One Act Play 4, District and State Winner 4, Best Actor in District 4.

LYNWOOD WHEELER

4-H Club 1, 2, 3, 4; FFA 2, 3, 4.

FAYE WIGGINS

Transferred from Oak Park High School 4; FHA 4; Tri-Hi-Y 4; Basketball 4.

WILLIAM HERMAN WILLIS, JR.

Scootie

Band 1, 2, 3; Latin Club 2, 3, Treasurer Hi-Y 1, 2, 3, 4, Civic Youth Day Policeman 3, President 4; FTA 1, 2, 3, President 3; Speech Club 4, Secretary 4; Hi-Flyer Staff 2; Key Club 1, 2, 3, 4, Member of Board of Directors 3, Delegate to State Convention 3, Treasurer 4; Student Council Representative 3; District Meet 2, Boy's Solo; Perfect Attendance 3; District Play Stage Crew 1, 4; State Youth Assembly 4; Senior Superlative, Most Popular; Track 4.

MABEL YOUMANS

Dum-Dum

Band 1; McDowell Music Club 1; Tri-Hi-Y 1, 2, 3, 4, Reporter 3; Latin Club 2, 3; Hi-Flyer Staff 3; Civic Youth Day City Clerk 3; Class Officer 3, 4, Treasurer 3, 4; FTA 3, Treasurer 3; Beta Club 3, 4; Spotlight Staff 3, 4, Advertising Manager 3, Editor-in-Chief 4; Cheerleader 4; Student Council 4; District One-Act Play Stage Crew 1, 4; Senior Superlative, Most Dependable.

SARAH NAOMI YOUNGBLOOD

Sipper

Class Officer 1, 2, 3, President 1, Secretary 2, Vice President 3; Cheerleader 2, 3, 4; Student Council 1, 2, Secretary 1, 2, Presidents' Co-operative Committee 2; Student Court 2, 3, 4; Tri-Hi-Y 1, 2, 3, 4, Treasurer 2, Youth Assembly Representative 2, Vice President 3, Projector Chairman 4; Beta Club 3, 4; Hi-Flyer 1, 2, 3, 4, Associate Editor 4; Latin Club 2, 3; FTA 1, 2, 3, President 1; Civic Youth Day Councilman 3; McDowell Music Club 1, 2; District One Act Play; Band 1, Office 1; Spotlight Staff 3, 4, Business Manager 4; Teen Council 4, Vice President 4; Senior Superlative, Most Popular; DAR Good Citizen 4; One Act Play 4, District and State Winner 4.

BOBBY ZOLIN

FFA 2, 3, 4; Football 2, 3, 4; Baseball 2, 3; Track 2, 3; Senior Superlative, Best All Around; Honorable Mention in All-State Football.

4; Vice President 4.

CLASS OF 1958

President
TRACY BRINSON

Vice President
JIMMY PATTON

Secretary
SARAH SCOTT

Treasurer
NANNETTEE HUTCHESON

Reporter
PATSY RICH

Sponsors
MRS. BAILEY
MRS. JONES
MR. GAMBRELL

Raymond Abney
Sonny Allen
Sylvia Bailey
Shiela Joyce Bishop
Bill Black

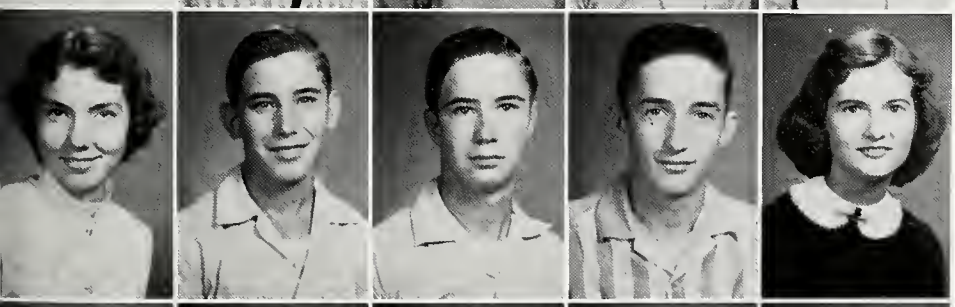

Annie Ruth Braddy
Fred Braswell
Ned Braswell
Tracy Brinson
Emily Brown

Frances Claxton
LaRose Claxton
Janice Coleman
Sally Jane Coleman
Faye Coxwell

Donnie Daniel
Nina Daniels
Roy Drawdy
Phillip Edenfield
Jean Fagler

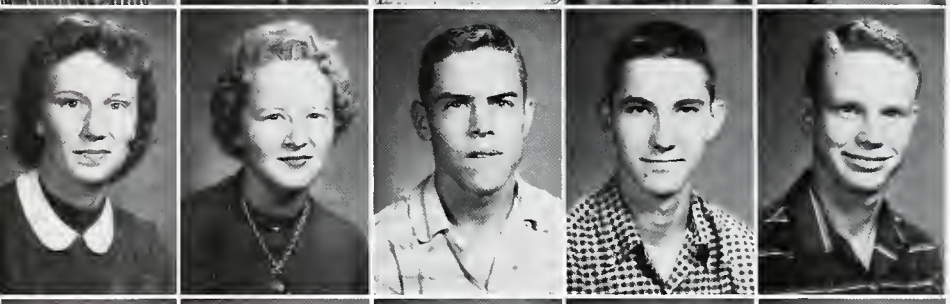

Delaine Flanders
Janice Flanders
Jordon Flanders
Ennis Fortner
Tommy Grier

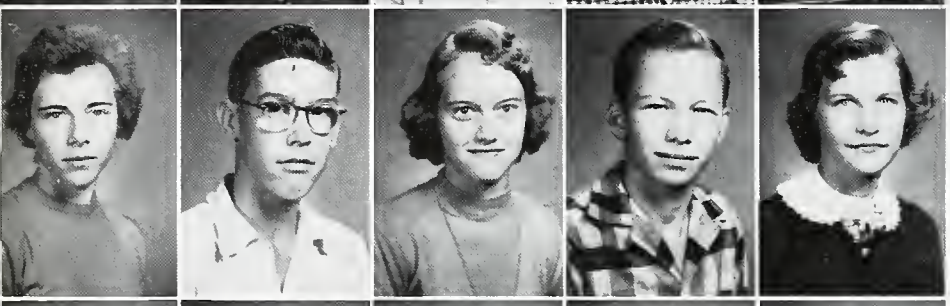

Ann Hall
Bailey Hayes
Barbara Ann Henry
Johnny Hood
Ann Hooks

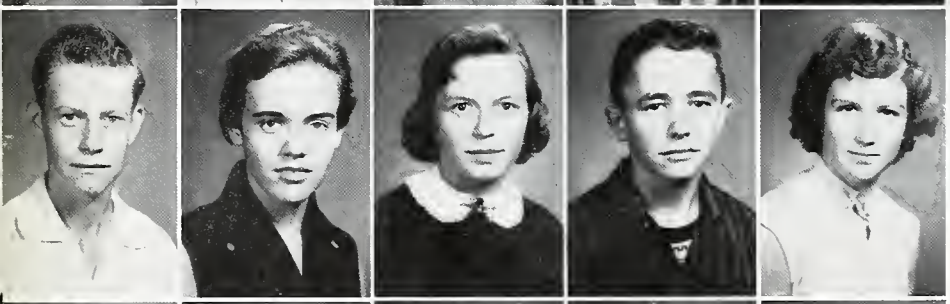

R. W. Hooks
Patricia Hudson
Nannette Hutcheson
Larry Kea
Jennell Kight

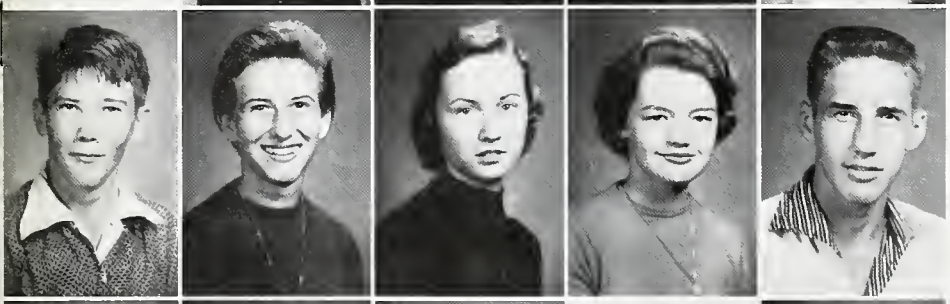

Eddie Kirkland
Becky Lamb
Thomasene Lawson
Jeanelle Layton
Mike Leonard

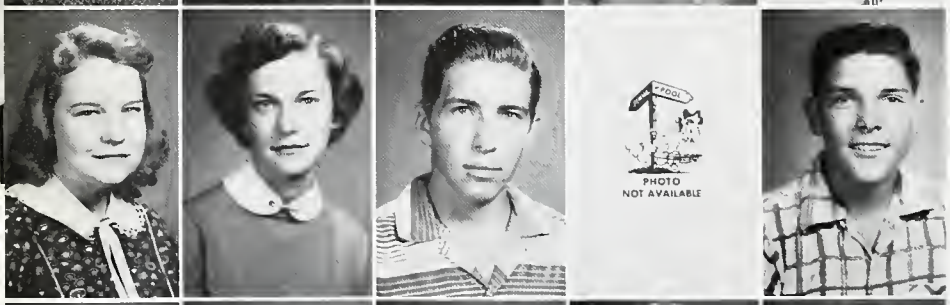

Carolyn Lovins
Mary Ann Mason
Frank McCullough
Jimmy McDaniel
Johnny McDaniel

Dodie McLeod
Barbara Sue Meeks
Martha Sue Moore
Harry Morgan
Marie Oblesby

Clem Paige
Jimmy Patton
Fred Porcel
Jimmy Powell
Betty Jo Pruitt

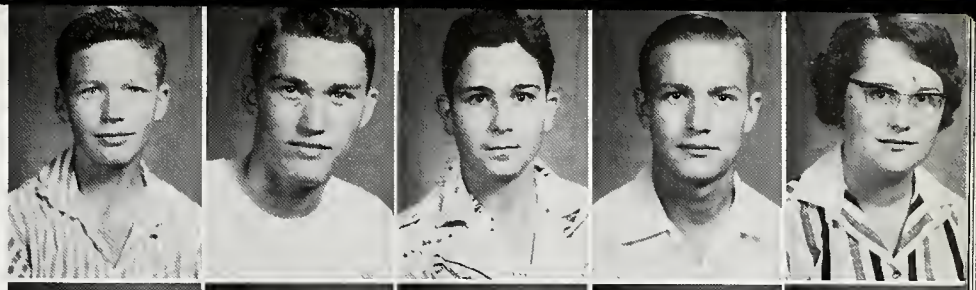

Tony Quinney
Thomas Ramsey
Hugh Reynolds
Bill Rich
Patsy Rich

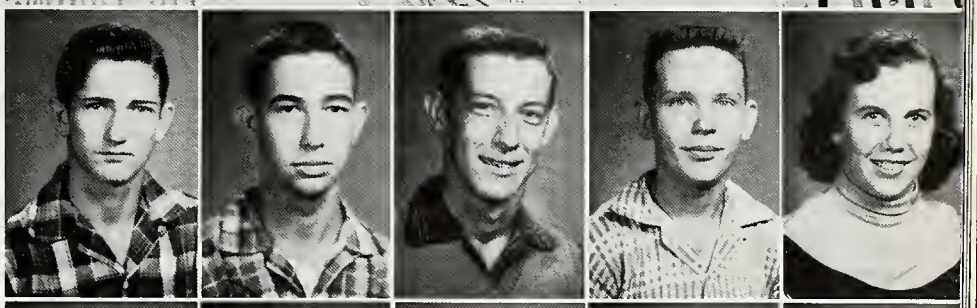

Bonnie Ridgdill
Carol McDuffie
Faye Sconyers
James Sconyers
Sara Scott

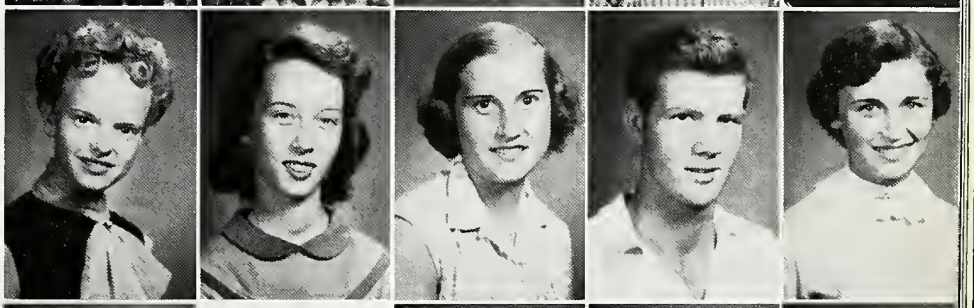

Marthalynn Screws
Lloyd Sherrod
Jimmy Smith
Van Snellgrove
Bobby Steptoe

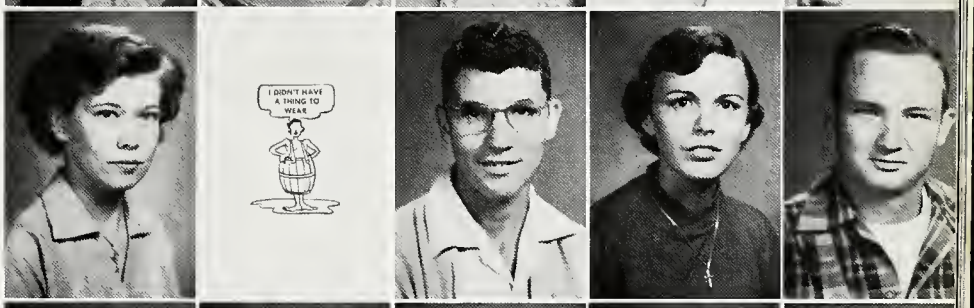

Tommy Stone
Henry Sumner
David Tapley
David Thigpen
Chris Thompson

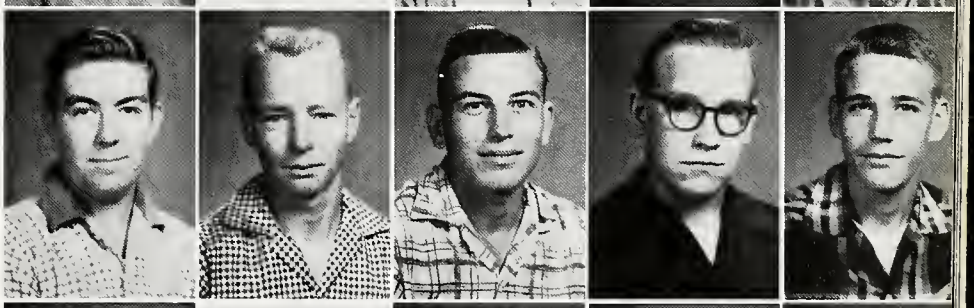

Sandra Thompson
Charlie Toole
Bobby Underwood
Hugh Allen Wiggins
Johnny Williams

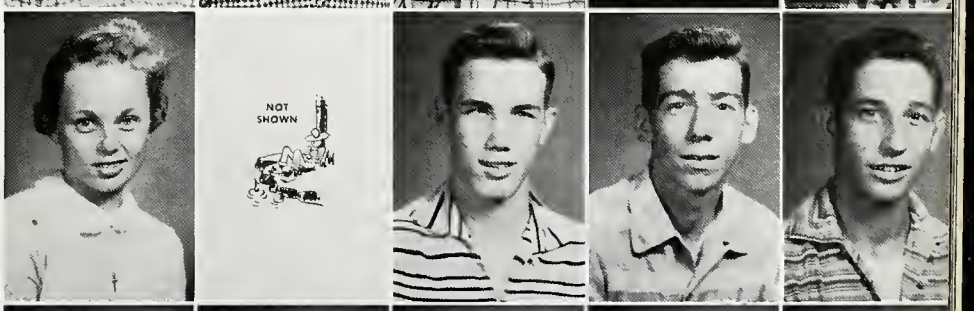

Elsie Williamson
Johnnie Clyde Wilson
Sybil Wilson
Melvin Woods
Evelyn Young

Class of 1959

President
HELEN KIRBY

Vice President
JIMMY LAWSON

Secretary
PATRICIA HODGES

Treasurer
ADA LEE FULFORD

Reporter
ELLEN FLANDERS

Sponsors
MR. R. H. SKINNER
MRS. LUTHER QUICK
MR. LEONARD JONES

Don Amerson
Betty Jo Anderson
Linda Anderson
Robert Anderson
Gene Autry

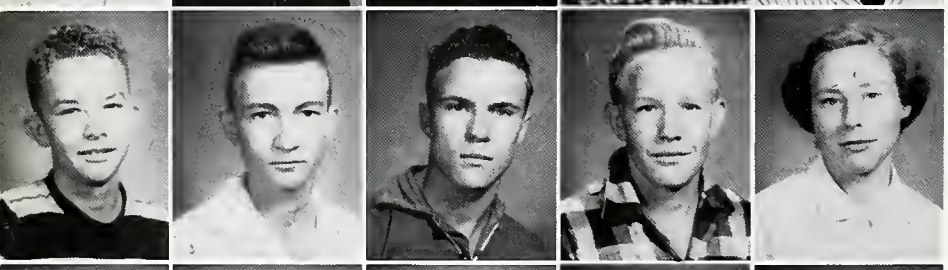

Bobby Cilfton Bailey
Ray James Bargeron
Marion Beckworth
Thomas Bechum
Bunny Bedgood

Owen Bellamy
Betty Ann Bishop
Jo Ann Bishop
Henry Allen Bishop
Jack Bowen

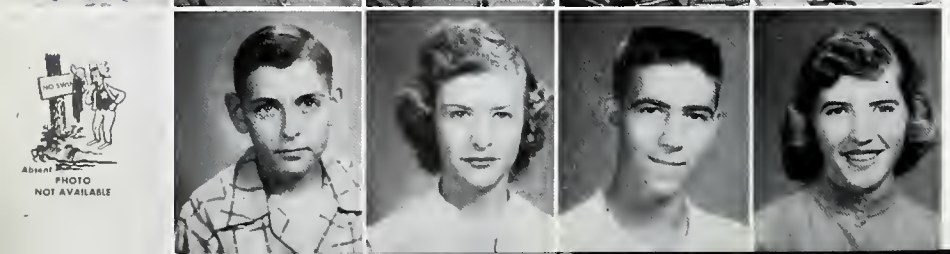

Ann Brady
James W. Bramlitt
Jo Ann Braswell
Keith Brooker
Carol Kirby

Alma Regina Canady
Claude H. Dailey
James Thomas Daniel
Robert Daniel
Mickey Durden

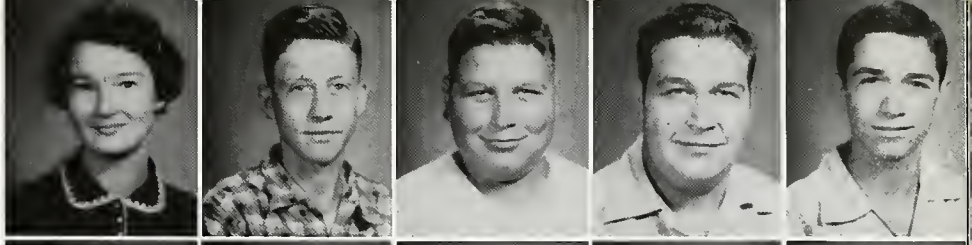

Bunny Edwards
Opal Faircloth
Mary Frances Farmer
Betty Jean Fields
Patsy Fields

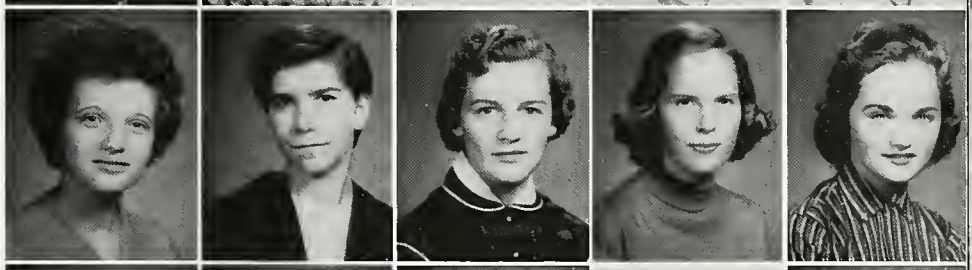

Ellen Flanders
James A. Flanders
Ada Lee Fulford
Diane Gentry
Robert Gilliam

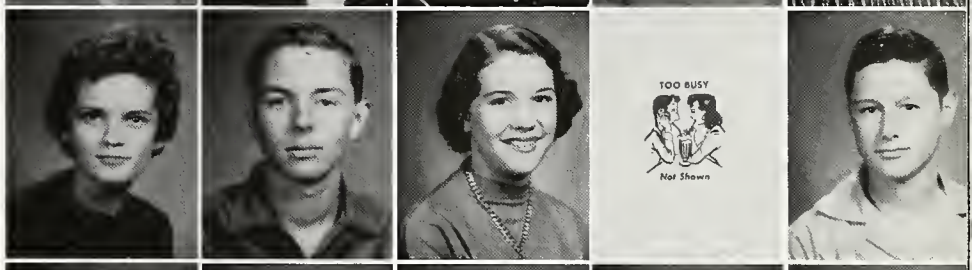

Nellie Gregory
Jo Ann Hagan
Alma Delores Hall
Frances Delores Hall
Tommy Hall

Wayne Harrell
Newton Heildebrand
Lauracenie Henry
Mary Helen Hicks
Patricia Hodges

Mary Ann Holder
Frances Hood
Ruby Howard
Franklin Hutcheson
Nancy Jo Jordan

Helen Leigh Kirby
Ruenell Kirkland
Neal Lamar Lamb
Sara Jo Lamb
Jay Lawson

Jimmy Lawson
Madolyn Carol Lewis
Jackie Ann Lindsey
Dexter Lovins
Kay Mason

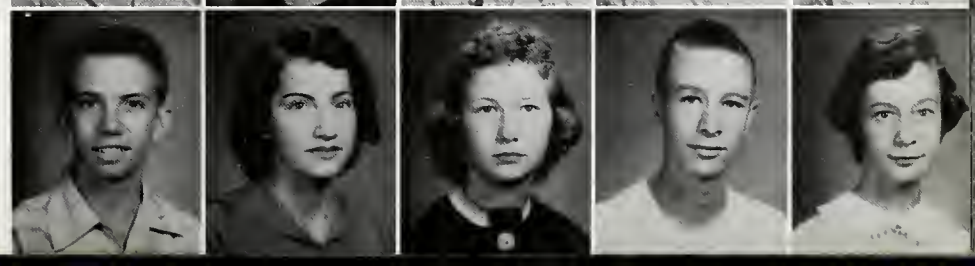

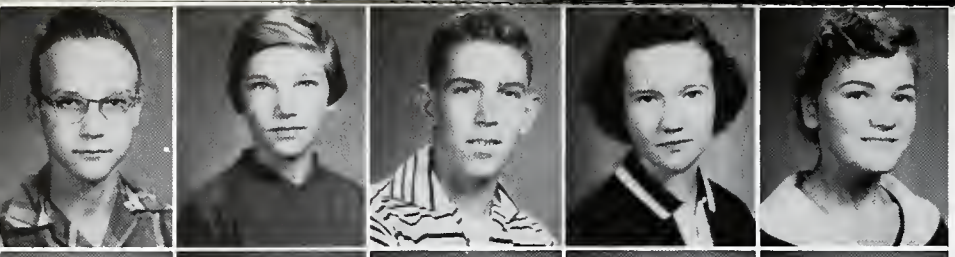

Meredith Mason
Martha Sue Meeks
Wilton Meeks
Susan Milhous
Carolyn Moxley

Peggy Moxley
Beth Moore
Johnnie Murphy
Lorene Oglesby
Kathleen Overstreet

Butch Parrish
Harmon Peebles
Patricia Peebles
Betty Price
Linnie Rheney

Rose Marie Rich
Dwight Riner
Marie Robertson
Glinda Schwalls
Ellen Sconyers

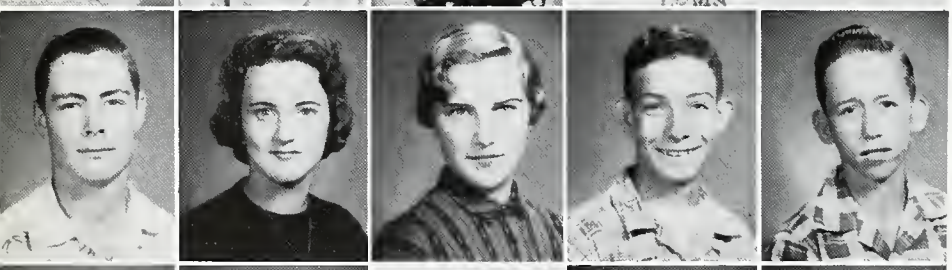

John D. Scott
Peggy Smith
Sue Carol Smith
Jerry Spence
Donald Stafford

Jottie Stafford
Gene Stroud
Gloria Stroud
Barbara Ann Taylor
Chris Tiller

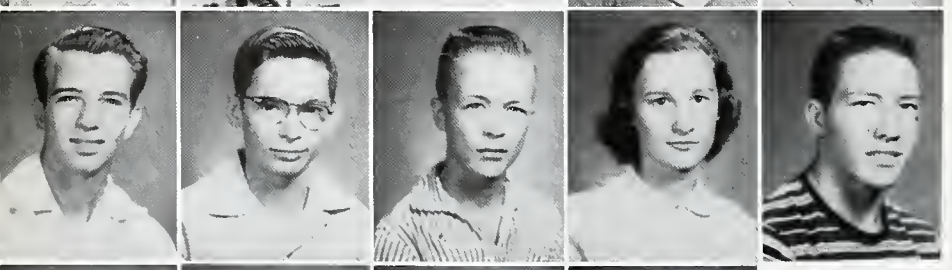

G. E. Watkins
Joe Watson
Virgil Welks
Faye Wheeler
Herman Wilkes

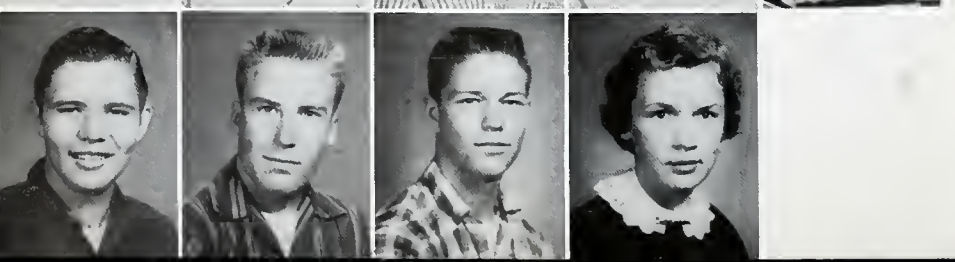

Mickey Williamson
Gene Wilson
Bob Youmans
Martha Ann Youmans

CLASS OF 1960

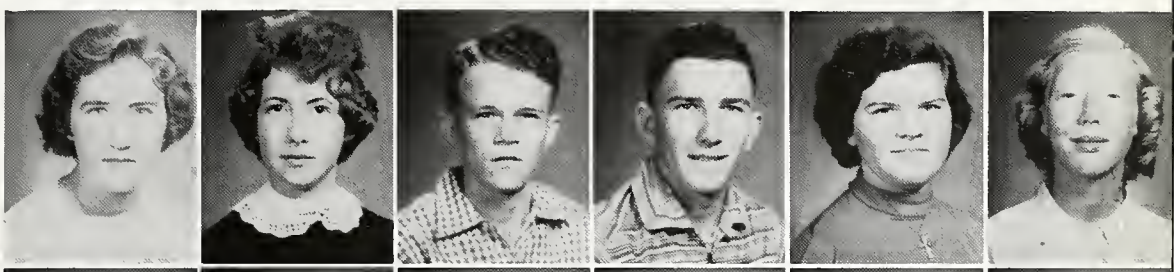

Carolyn Abney
Ann Allen
Rodney Beckworth
Wade Bedingfield
Sara Bellamy
Dorothy Bennett

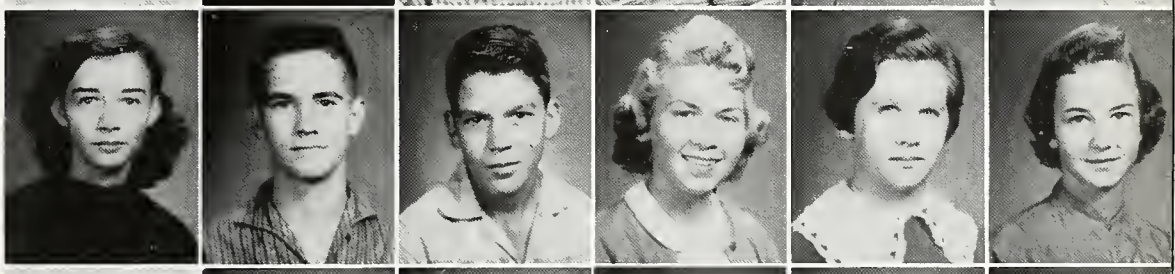

Maudie Lou Bishop
Billy Boulineau
James Bowden
Martha Sue Boyd
Nancy Branch
Carol Braswell

Jimmy Bush
Dorothy Canady
Jane Canady
J. C. Coleman
Betty Corbin
Tommy Corbin

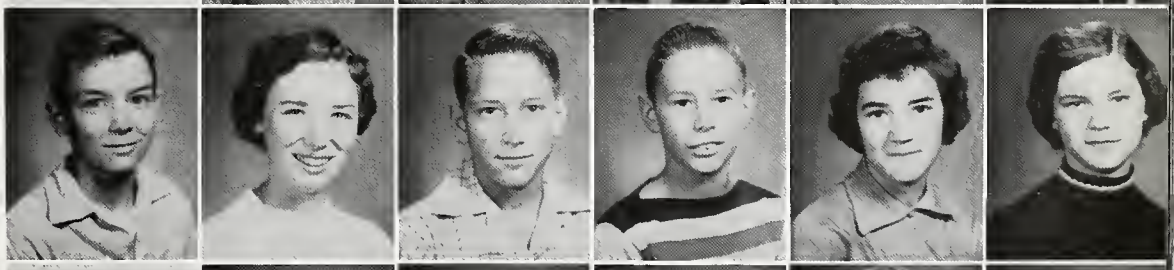

Walter Curry
Susan Darling
Larry Dekle
Phil Dellasega
Annette Drawdy
Ann Edenfield

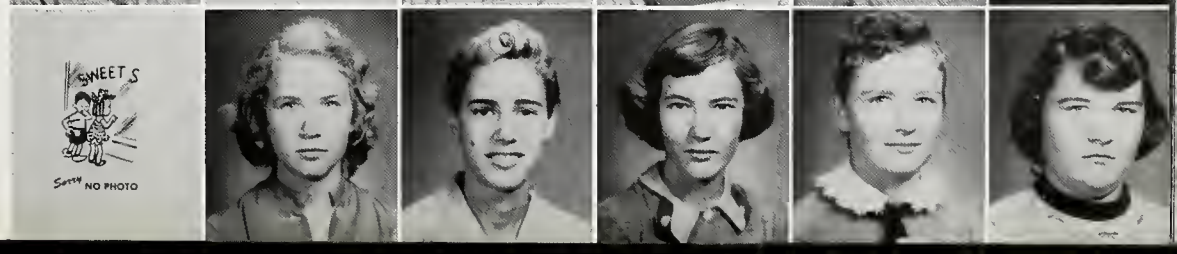

Joyce Edenfield
Beth Fennell
Claire Flanders
Zelma Flanders
Harriett Fulghum
Mary Allice Fulmer

Elizabeth Garrett
Kenneth Gregory
Lee Grier
J. W. Gross
Nancy Hadden
Eustace Hall

Dickie Harrison
Jane Hawkins
Patsy Hayes
Melba Henry
Murle Henry
Charles Hicks

Jack Hobbs
Susan Holland
Carlos Holton
Glenda Hooks
Hazel Hooks
Martha Ann Howard

Gilbert Hudson
Wayne Hudson
Linda Irvin
Alvin Jackson
Patricia Johns
Bailey Joiner

Clara Jo Jones
Faye Key
Mary Jo Kemp
Patricia Ann Kemp
Sunshine Kirby
Cara Mae Lamb

Diana Leonard
Douglas Ann Lewis
Eddie Lewis
Sally Kaye Lindsey
Alice Martin
Bobby Martin

Gail McGowan
Donald McKenzie
Melvadean McKenzie
Erle Lane Moore
Tochie Lee Moore
Hansel Morris

Lynwood Newsome

Larry Nunn
Jo Ann Oglesby
Lewis Edward Oglesby
Billy Overstreet
Charles Overstreet
Brenda Page

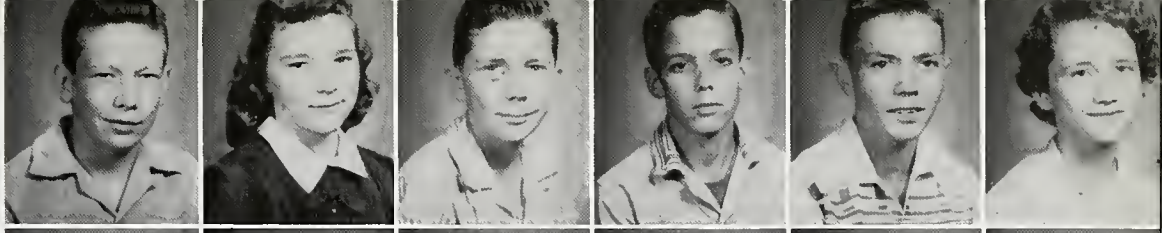

Bernice Peoples
Edmond Peebles
Rebecca Phillips
Wayne Powell
Charles Price
David Price

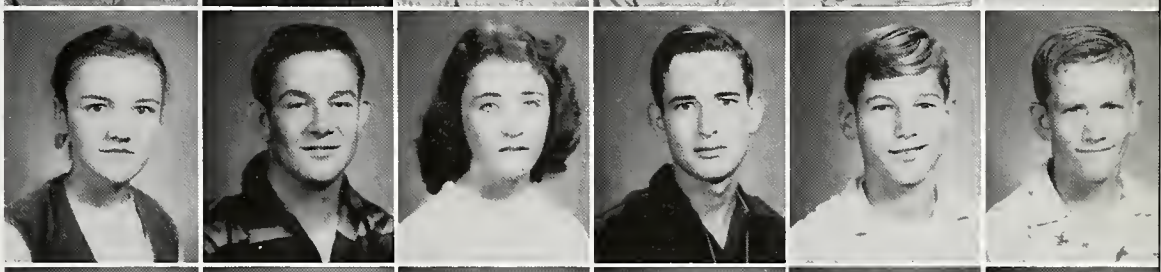

Margaret Ramsey
Bobby Rich
Jeanette Roberson
Johnny Roberts
Tommy Roush
Helen Rich

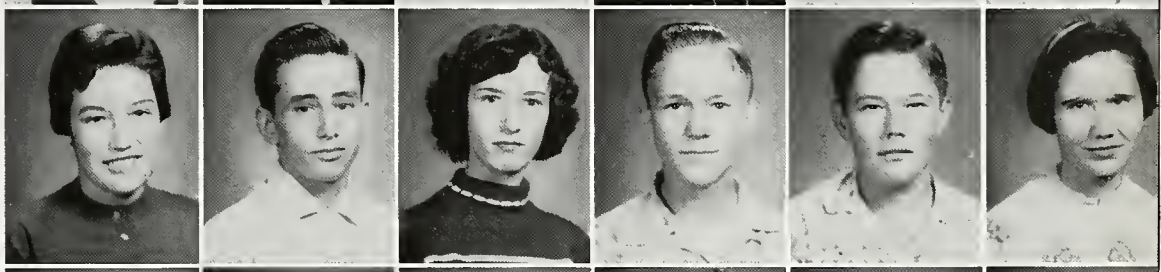

Carolyn Sammons
Tommy Schwalls
Joy Sconyers
Mary Ellen Scott
Wayne Scott
Ouida Sellars

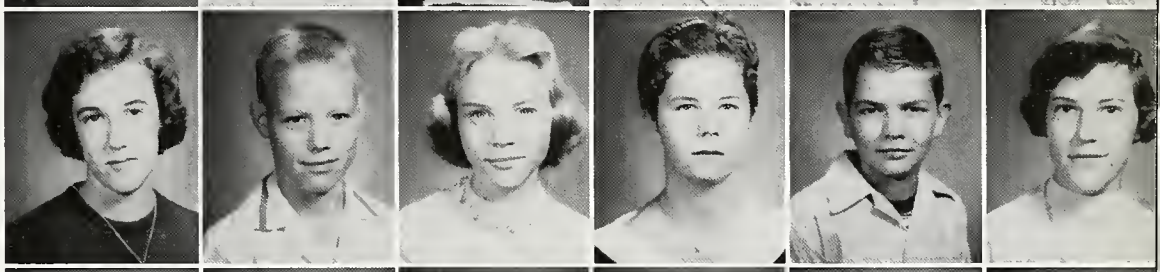

Floyd Sherrod
Bob Skelton
Catherine Smith
Des Smith
Josephine Smith
Betty Jane Stephens

Billy Steptoe
Henrietta Tapley
Lainer Tapley
Kay Terry
Savilla Vaughn
Ned Waller

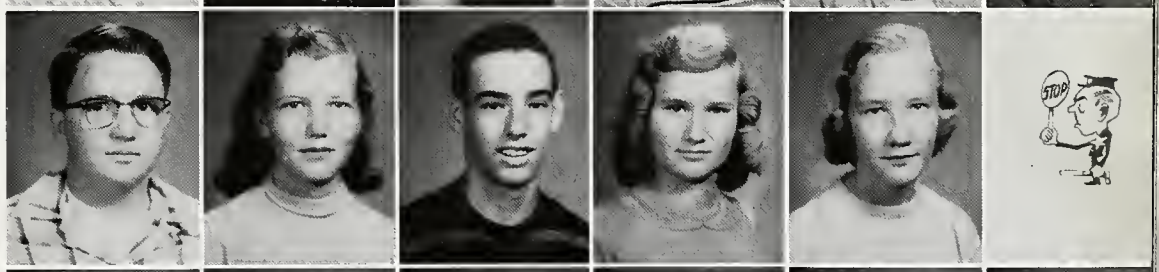

Ronnie Wiggins
Colon Wilkes
Andy Willis
Thurmon Williams
William L. Wilson
Bobby Woods

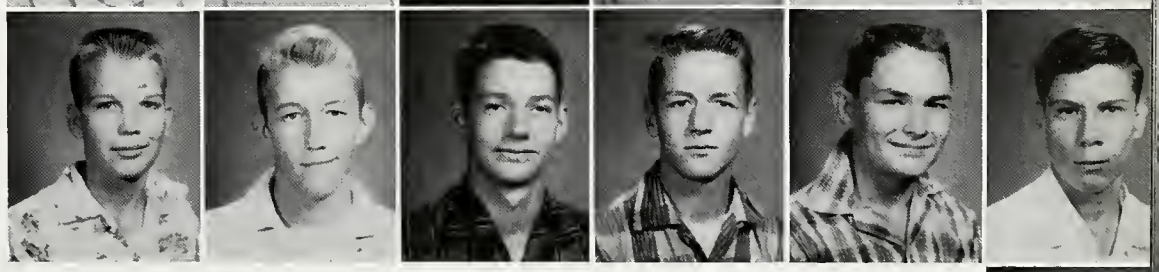

James Woods

CLASS OF 1961

President
JIMMY MOYE

Vice President
JUNE LOVINS

Secretary
PATSY EDENFIELD

Treasurer
DIANE CLAXTON

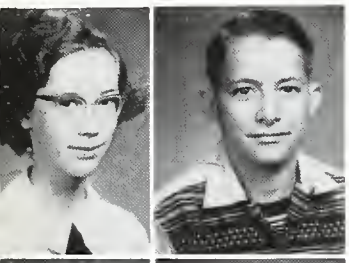

Letty Allen
Penton Allen

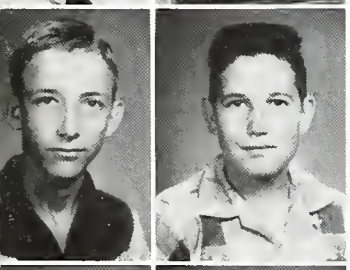

Noln Beckworth
John Bedingfield

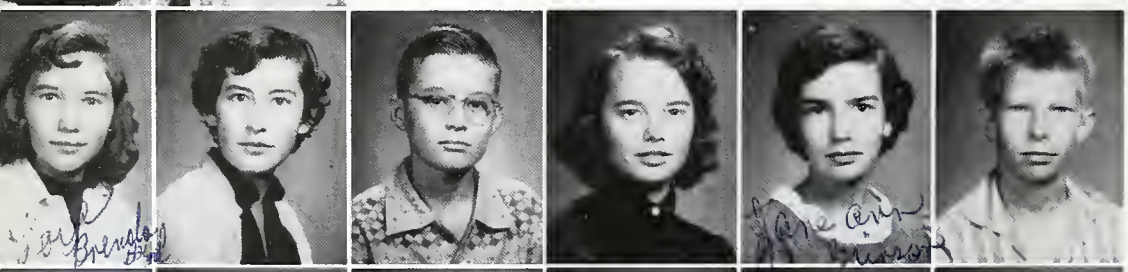

Brenda Boyd
Marjorie Boyd
John Bragg
Nellie Jo Brantley
Jane Ann Brinson
Harrison Brown

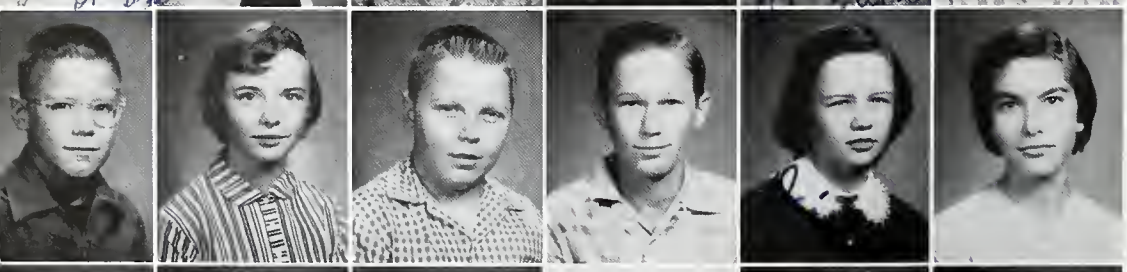

Cal Calhoun
Diane Calloway
Larry Campbell
Bobby Cary
Diane Claxton
Dorothy Claxton

Charles Coleman
Rachel Coleman
Glenn Cullars
Dolly Curl
Glenda Davis
Jean Davis

Charles Ray Doglas
James Driggers
Nancy Duke
Kenneth Durden
Jimmy Dye
Betty Edenfield

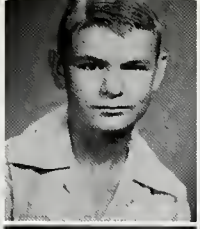

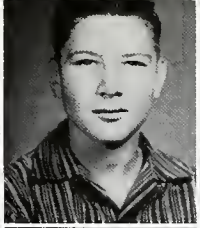

Patricia Edenfield
Missy Elliott
Joyce Farmer
Clara Flanders
Gail Glover
Glenn Griffin

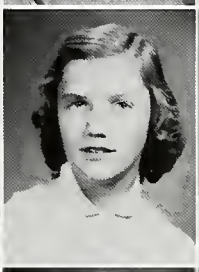

Mary Hackle
Al Hagan
Betty Lou Hargrove
Mike Hall
Betty Jean Hall
Wallace Hawkins

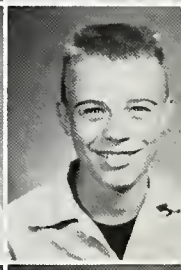

Charles Henry
Waye Henry
Curtis Hickox
Raymond Holder
Glada Hooks
Larry Hooks

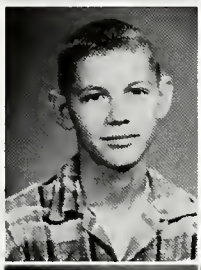
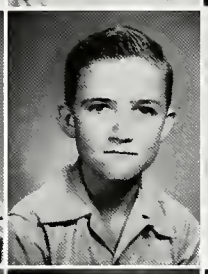

Patsy Hooks
Sylvia Hooks
Jackie Hopkins
Vernon Hudson
Shelton Hudson
Billy Hutcheson

John Jenkins
Billy Johns
Linda Johnson
Ray Jones
T. L. Jones
Dottie Kea

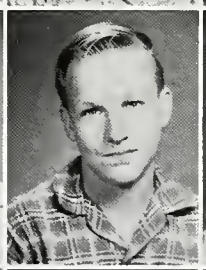

Larry Kea
Tommy Kersey
Wayne Kersey
Donny Lawson
Janice Layton
Jimmy Leonard

Josh Lewis
June Lovins
Mary Anne Lumley
Mary Helen McCoy
Jimmy McKenzie
Paul McKenzie

Frances McLeod
Lane McNeely
Paulette McNeely
Patsy McNure
George Martin
Adrian Mason

Linda Mason
Ruth Meeks
Betty Lou Moore
DeWitt Moore
Henry Moore
James Morris

Jimmy Moye
Nancy Neighbors
Jimmy Page
Ronnie Palmer
Vernon Payne
Wynette Peebles

Dennis Price
Douglas Price
Hiram Price
John Price
Dwight Raiford
Lizzie Randall

Leonard Rickerson
Hollis Riner
Larry Riner
Shirley Robitzsch
Carol Scarboro
Harriet Scarboro

Dwight Schrader
Janice Sconyers
David Smith
Lois Smith
Johnny Sutton
John Thompson

Sally Toler
Dianne Vann
Linda Watkins
Bobbie Jean Webb
Margie Wilkes
Elbert Wilson

Vivian Wilson
Fred Womack
Jinx Womack
Edward Woods
Mary Ann Woods
Billy Yarbrough

FAVORITES

MOST LIKELY TO SUCCEED

MAC CARLTON
FANNIE MAE HAYES

"The surest way not to fail is to determine to succeed."

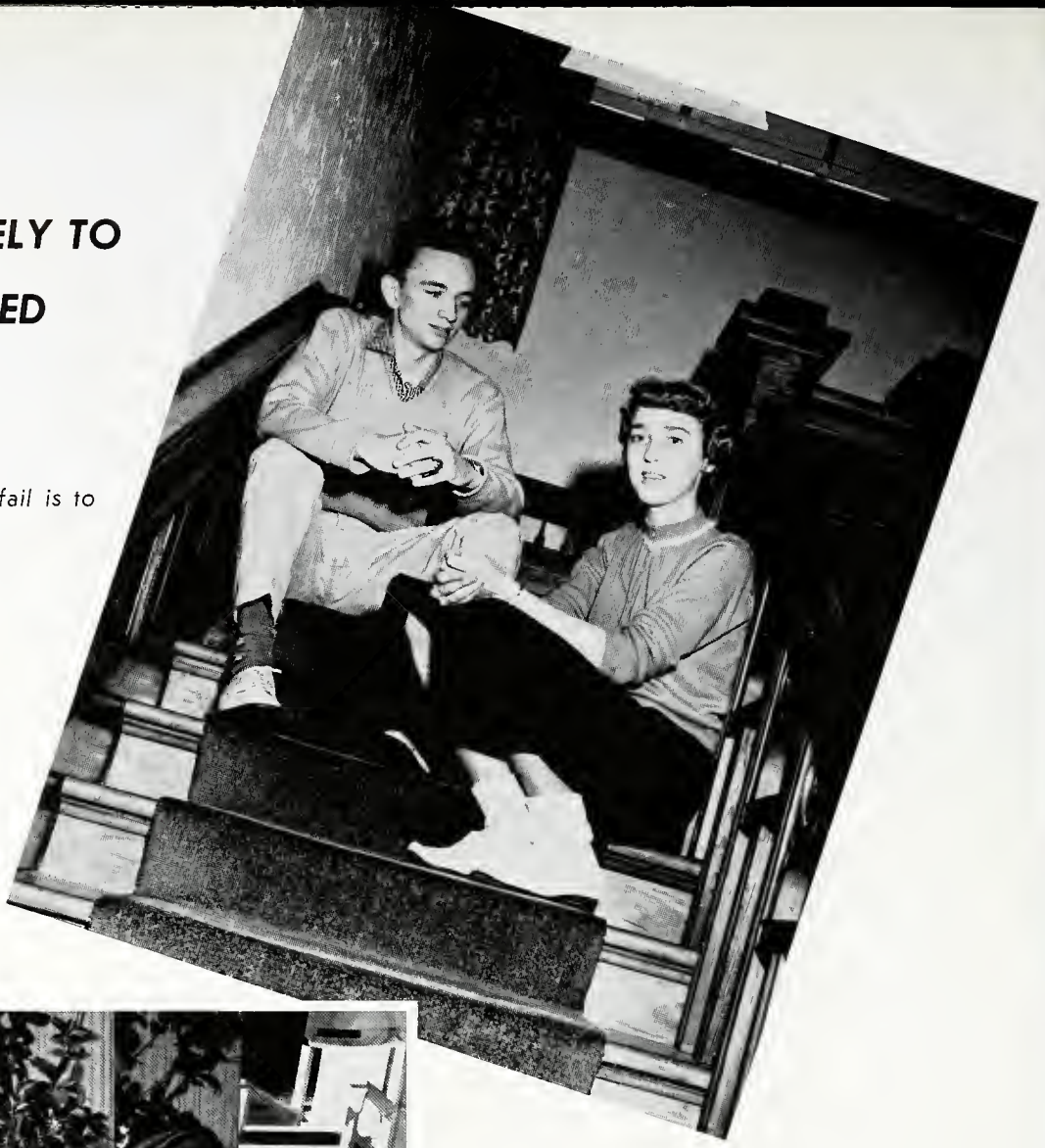

BEST ALL-AROUND

BOBBY ZOLIN
FAYE ANN STITH

"Talent in all fields, energy set in motion, accomplishments scored on Swainsboro High's records, are proof of the title."

FRIENDLIEST

DRONE HUDSON
PATRICIA ANDERSON

"Friendship improves happiness, and abates misery, by doubling our joy, and dividing our grief."

MOST POPULAR

HERMAN WILLIS
SARAH YOUNGBLOOD

"He liked to like people; therefore people liked him."

CUTEST

IVEY BOATRIGHT
PAT QUINNEY

"An elfin quality, a puckish smile, a gleam in eye, are their composites."

BEST-LOOKING

WAYNE KENT
JERRY LAWSON
INEZ JONES

"Beauty is an outward gift which is seldom despised, except by those to whom it was refused."

MOST DEPENDABLE

JIM CURRY
MABEL YOUMANS

"Either I will find a way, or I will make one."

NEATEST

DOUG PEEBLES
FRANCES FUNDERBURKE

"Let thy mind's sweetness have its operation upon thy body, thy clothes, and thy habitation."

MOST COURTEOUS

JACK ROBERSON
CHERRY KEA

"There is no outward sign of true courtesy that does not rest on a deep moral foundation."

MOST INTELLECTUAL

RUDY DURDEN
EDITH BROWN

"Intellect and industry are never incompatible."

WITTIEST

ELLIOTT SMITH
BUNNY BISHOP

"Wit is the salt of conversation, not the food."

MOST ATHLETIC

TYSON LEONARD
LADELLE FIELDS

. . . "when duty whispers low, 'Thou Must,' the youth replies, 'I can'."

HONOR GRADUATES

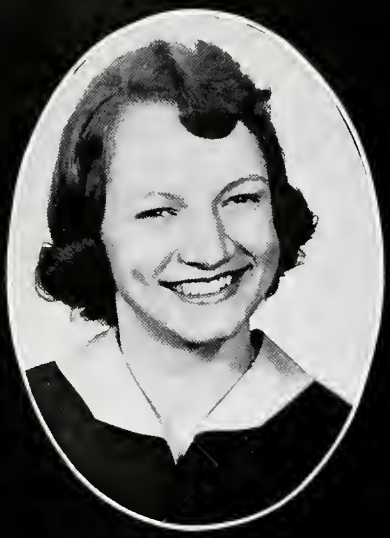

EDITH BROWN

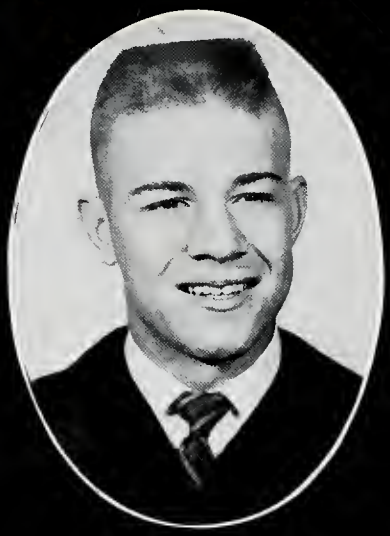

CARLTON COLLINS

LINDA POWELL

FAYE ANN STITH

PATRICIA ANDERSON

INEZ JONES

KENNETH LAWSON

LOUISE MARSH

MARIAN BRAMLETT

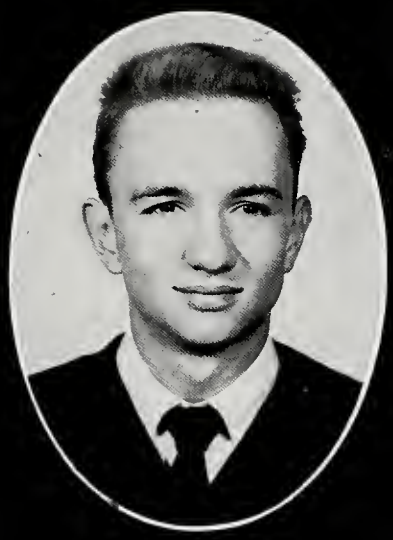

MAC CARLTON

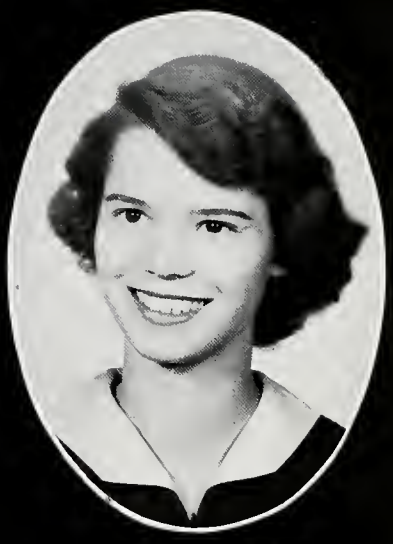

GAIL MITCHELL

From a class of seventy-eight members sixteen seniors maintained an average of ninety or above for four years in high school. To encourage scholastic achievement the Spotlight honors these superior students.

MABEL YOUMANS

SARAH YOUNGBLOOD

FANNIE MAE HAYES

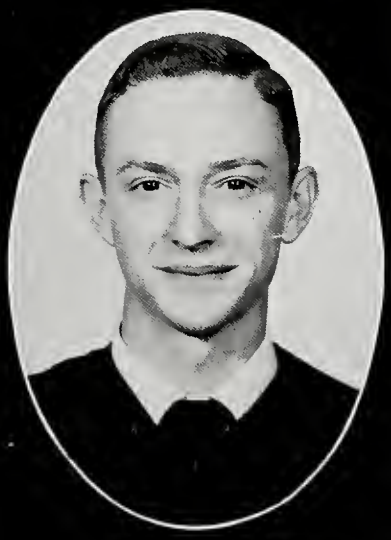

RUDY DURDEN

JOY COLEMAN

REGION 2A LITERARY MEET

The Staff regrets that the names of all the contestants representing our school in the District Meet were not available before our copy deadline.

Boys' Solo
CARLTON COLLINS

Girls' Solo
SUE CAROL SMITH

Boys' Quartet: MAC CARLTON, CARLTON COLLINS, ROBERT GILLIAN, LARRY DEKLE.

Girls' Trio: DOT CANADY, DODIE McLEOD, ROSS MARIE RICH.

ONE-ACT PLAY STATE WINNER

DIRECTOR

SHIRLEY ROUNTREE

JIM TILLER
Best Actor in District

JIM TILLER
Man
MEREDITH JENKINS
Claire
DOUG PEEBLES
Friend
GAIL MITCHELL
Wife
DONNIE DANIELS
Husband
SARAH YOUNGBLOOD
Mother
SUSAN DARLING
Daughter
TYSON LEONARD
Gangster

STAGE CREW

We have winners! For the first time in the school's history the one-act play took top honors in Region and State. "Balcony Scene" brought glory to the cast, director and Best Actor Jim Tiller.

SARAH YOUNGBLOOD
left

EMILY BROWN
right

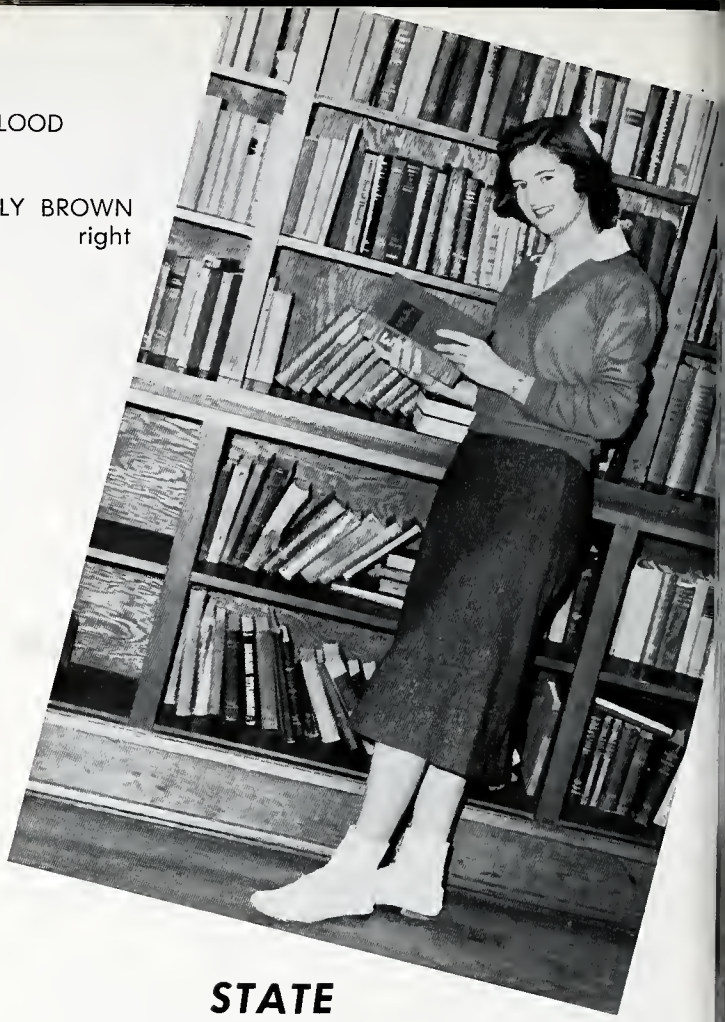

D. A. R. CITIZENSHIP AWARD

STATE 4-H CLUB WINNER

Honorable Mention in All-State Football: HERMAN WILKES, BOBBY ZOLIN, HAROLD HAMMOCK, JIM CURRY.

ALL-STATE

TYSON LEONARD

FIRSTS IN 1956

MISS PINE TREE FESTIVAL

MEREDITH JENKINS

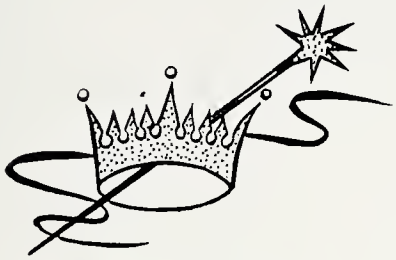

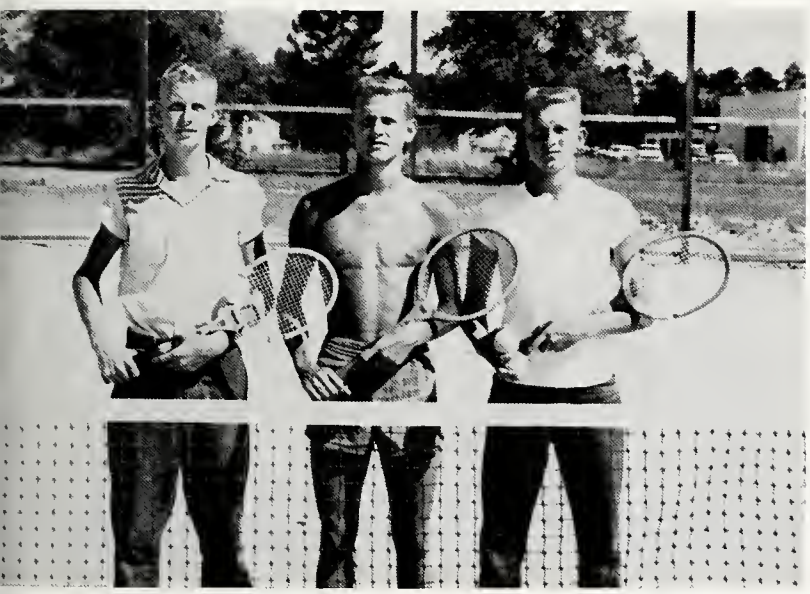

TENNIS CHAMPS

HARRY MORGAN, 1st in District, 5th in State Singles.

JERRY RICH, BILLY SASSER, 1st in District, 3rd in State Doubles.

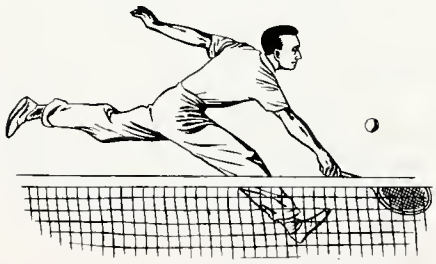

STATE WINNER IN BOYS' QUARTET

BILLY SCONYERS
MAC CARLTON
MITCHELL HENSON
ROBERT GILLIAN

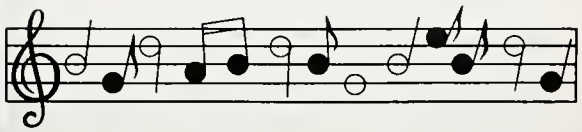

HOMECOMING

Homecoming Queen
MISS PATRICIA ANDERSON

Homecoming Court

9th Grade—CAROL BRASWELL
11th Grade—EMILY BROWN
12th Grade—ANN LAMB
10th GRADE—ELLEN FLANDERS

Coronation ceremonies by the Cheerleaders, the pep rally at assembly, Homecoming Parade through town, Court presentation at the Statesboro game, the "Dixie Cats" music for the Ball, all merged into happy dreams and tired bones to climax the Second Annual Homecoming Celebration.

STOP
EMANUEL

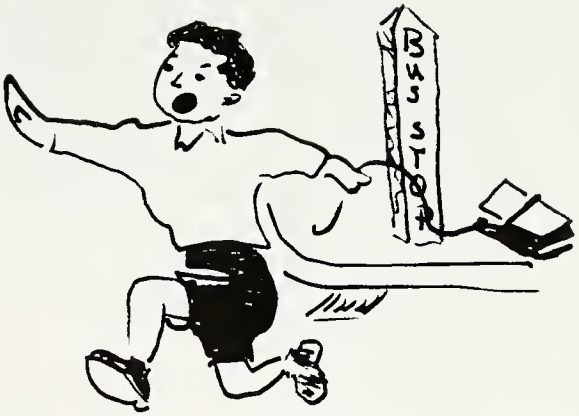
BUS STOP

DON'T SIT ON STEPS!

ORGANIZATIONS

STUDENT COUNCIL

Representatives

ELLEN JLANDERS
JOHN JENKINS
MABEL YOUMANS
JIMMY MOYE
DIANE CALLOWAY
CHRIS TILLER
JOY COLEMAN
CHERRY KEA
PATSY RICH
LA ROSE CLAXTON
SUSAN MILHOUS
MARY ELLEN SCOTT
JANE CANADY
CHARLIE TOOLE
PAT JOHNS
CHARLES PRICE
VIVIAN WILSON

Laying the foundation for future student government, the Council works to help Swainsboro students uphold personal honor and practice self-discipline, two requisites for successful government on any level.

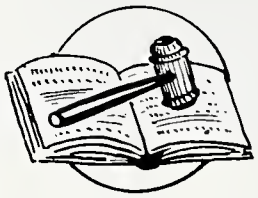

President
FAYE ANN STITH

Vice President
BOBBY UNDERWOOD

Secretary
EMILY BROWN

Treasurer
DODLIE McLEOD

Sponsor
MRS. SHERAM

BETA CLUB

Books—
Energy—
Travel—
Ambition—

Beta members work through the year to maintain a high level in grades and service. A scholastic average of ninety and publication of the Spotlight are goals set by the Club.

President
CARLTON COLLINS

Vice President
RUDY DURDEN

Recording Secretary
PATRICIA ANDERSON

Corresponding Secretary
FANNIE MAE HAYES

Treasurer
MAC CARLTON

Sponsors
MRS. BOWEN
MRS. SCHWABE

SPOTLIGHT STAFF

Editor
MABEL YOUMANS

Sponsors
MRS. BOWEN MRS. SCHWABE

Business Manager
SARAH YOUNGBLOOD

Sports Editor
HARRY MORGAN

Club Editor
EMILY BROWN

Advertising Manager
FAYE ANN STITH

Art Editor
PATRICIA ANDERSON

Feature Editor
JIMMY PATTON

Circulation Manager
MAC CARLTON

The satisfaction of seeing the book complete is worth all the midnight oil, the tears of frustration, the agony of deadlines. It belongs to Swainsboro High, but it's peculiarly the child of the Spotlight staff.

GENERAL STAFF

THE HI-FLYER

20 SWAINSBORO, GEORGIA, FRIDAY, FEBRUARY 8, 1957 NUMBER

FLYIN' HI

By MAC CARLTON

verybody likes music of one e of another . . . even though ra fans may not consider rock' ll to be music and vice versa. t any rate, melody and rhy-

Short Basketeers Grow Big Scores

Phenominal s e n i o r Harold Hammock still leads Tiger "shorties" in scoring with a 21 point average in 19 games.

DRAMATISTS WALK AWAY WITH SCHOOL'S FIRST WIN

State Recognition Given Swainsboro

First place in the state and compliments for acting were claimed by Swainsboro High in the One Act Play competition in Athens, Saturday, Jan. 26.

"Balcony Scene," directed by Miss Shirley Rountree, won Region 2A first place in Statesboro on Jan. 16, giving the play the go-ahead to compete in state competition.

Jim Tiller, playing the lead as Robert Templin, was named best actor in the region, and Doug Peebles received honorable mention. Others in the play and their characterizations were Meredith Jenkins, the young man's sweetheart, Claire; Tyson Leonard, the gangster; Susan Darling, Claire's girl friend; Sarah Youngblood, the girl friend's mother; and Gail Mitchell and Donny Daniel, neighbors of the young man.

Members of the stage crew were Elliott Smith and Jimmy Patton supervised by Mr. Glenn Segars.

Other members of the crew were Barbara Sue Meeks, prompter; Herman Willis, music coordinator; Gay Davis, make-up; and Mabel Youmans, curtain.

Play Cast Creates "Balcony Scene"
Left to right: Youngblood, Darling, Tiller, Leon
Mitchell, Daniel. Not shown: Jenkin

Editor, MAC CARLTON
Associate Editors
SARAH YOUNGBLOOD
GAIL MITCHELL
Sports Editor
CARLTON COLLINS

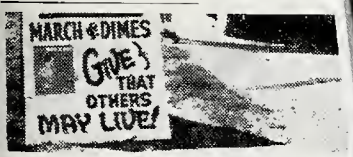

Tri-Hi-Y Members Aid F

February Brought Many Gr Men To Lead Or Bless Fell

By GAIL MITCHELL

February, the shortest month of the year, old Roman word meaning "to purify" because i people were purified for following religious festival

The primrose is Febru special flower, the birt

Awards Presented To Thirty-Eight

To inform, to serve, to entertain, to chronicle, the Hi-Flyer has been published every six weeks by the journalism class.

oadblocks Tolled $25 i-Hi-Y March Of Din

March of Dimes roadblocks were s nbers during the December holidays ice project netting $258 for the charity.

Roadblocks were placed on Highway four committee members worked in sl e.

odie McLeod, community pro- chairman, was assisted in the e by Senior Club members h Youngblood, Gay Davis, y Ruth McMillan, Barbara Meeks, Gail Mitchell and De- s Key.

ther projects for January in- ed a school Clean-Up Cam- n, observance of national Y. cal busin church at will be re kept in th

College Slated F

Spring d ege En- trance Board examinations, requisite for all freshmen entering schools of the University System,

Forest Blade on 101 graduates of 1956.

In the articles there is information concerning the girls, their office training, their present employment and the value Vocation-

Musician ourteen

The Swainsb sented its a on Thursd er the direc Poole, and Conductor e program numbers, by, a tru on, and T ty with M

er numbe Children' ck; Gy re by an, an O Smith; and Ha Overt Lake; Bells mber usicor C Mir John a Latin numb Leroy Anders Fame, by Oliv The Band w Sturgis' chape day, Feb. 1, a the same numb ed at the conc

Feb. 28—Mary Lyon.
Feb. 29—Marquis de Montcalm.

Band Instruments Will Be Shown

An instrument demonstration

JUNIOR F. H. A.

President
LINDA IRVIN

Vice President
PATRICIA JOHNS

Secretary
DOUGLAS ANN LEWIS

Treasurer
BRENDA PAGE

Sponsor
MRS. JONES

Project Chairman
NANCY BRANCH

Parliamentarian
PATRICIA KEMP

Reporter
CAROL BRASWELL

Historian
PATRICIA ANN ALLEN

Song Leader
SUNSHINE KIRBY

Two active branches of F.H.A. emphasize Swainsboro High's cognizance of its value.

SENIOR F. H. A.

President
JANICE FLANDERS

Vice President
SALLY JANE COLEMAN

Secretary
EMILY BROWN

Treasurer
INEZ JONES

Sponsor
MRS. JONES

No career is more challenging, no work is more essential, no hope is more enduring, than achievement of the goal toward new horizons through the Future Homemakers of America.

Historian
NANETTE HUTCHESON

Song Leader
ANN HOOKS

Reporter
FANNIE MAE HAYES

Parliamentarian
HELEN KIRBY

Project Chairman
JEAN FAGLER

KEY CLUB

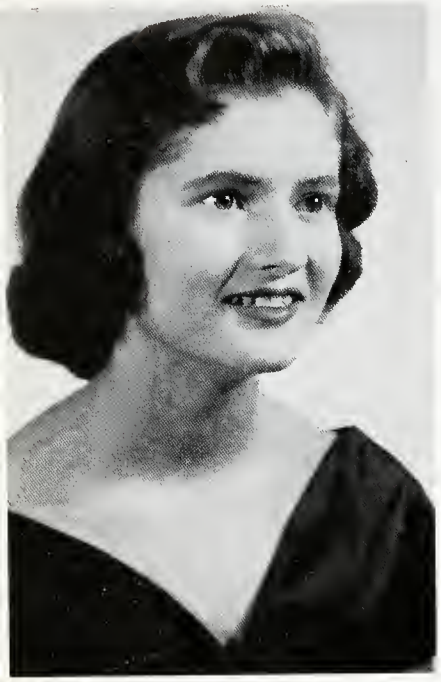

Sweetheart
EMILY BROWN

President
RUDY DURDEN
Vice President
BOBBY UNDERWOOD
Secretary
MAC CARLTON
Treasurer
HERMAN WILLIS

Senior Representative
CARLTON COLLINS
Junior Representative
HARRY MORGAN
Sophomore Representative
ROBERT GILLIAN

Advisor—MR. GLENN

FUTURE TEACHERS OF AMERICA

President
DODIE McLEOD

Vice President
SUE CAROL SMITH

Secretary
FANNIE MAE HAYES

Treasurer
VIRGIL WELLS

Reporter
JEANELLE LAYTON

Sponsor
MISS ROUNTREE

"To be a schoolmaster is next to being a king . . . In the opinion of fools it is a humble task, but in fact it is the noblest of occupations . . . No one serves better than the molders of raw boys"—Erasmus.

SENIOR 4-H CLUB

SENIOR

President
BOBBY UNDERWOOD

Girls' Vice President
PATSY RICH

Boys' Vice President
JIMMY LAWSON

Secretary
EMILY BROWN

Treasurer
TRACY BRINSON

Reporter
ELLEN SCONYERS

Song Leader
G. E. WATKINS

JUNIOR

President
LARRY HOOKS

Girls' Vice President
GLADA HOOKS

Boys' Vice President
JOHNNY ROBERTS

Secretary
REBECCA PHILLIPS

Treasurer
DICKY HARRISON

Reporter
JOYCE EDENFIELD

Song Leader
SYLVIA HOOKS

JUNIOR 4-H CLUB

F.F.A.

President
S. J. FLANDERS

Vice President
HAROLD HAMMOCK

Secretary
DONALD EDENFIELD

Treasurer
DINTY MOORE

Reporter
DRONE HUDSON

Sponsor
MR. SEGARS

Advisor
MR. CALLOWAY

SENIOR

JUNIOR

JUNIOR TRI-HI-Y

The Junior Tri-Hi-Y is composed of eighth, ninth and tenth grade girls working together to foster Christian ideals and to prepare for senior club activities.

Sponsor
MRS. WALTON

Treasurer
LINDA IRVIN

Vice President
JO ANN HAGAN

Secretary
HELEN KIRBY

Chaplain
PATRICIA HODGES

President
MARY HELEN HICKS

Senior Tri-Hi-Y, through example and service, seeks to maintain in home, school and community high standards of Christian character.

SENIOR TRI-HI-Y

President
GAY DAVIS

Vice President
PATRICIA ANDERSON

Secretary
EMILY BROWN

Treasurer
MAURICE FLANDERS

Chaplain
FAYE ANN STITH

Sponsor
MRS. DEKLE

HI-Y

High school Christian boys organized to promote local, national, and world service operate through the Hi-Y Club.

President
HERMAN WILLIS

Vice President
HARRY MORGAN

Secretary
JIM TILLER

Treasurer
CARLTON COLLINS

Chaplain
RUDY DURDEN

VOT

President
FANNIE MAE HAYES

Vice President
MAURICE FLANDERS

Secretary
VIRGIE MAE MASON

Treasurer
JOY COLEMAN

Parliamentarian
MARIAN BRAMLETT

Reporter
LINDA POWELL

Sponsor
MISS HERRINGTON

Earning while learning Vocational Office Training girls form a strong public relations link between the school and the business world.

President
MARY HELEN HICKS

Vice President
DELORES HALL

Secretary
ADA LEE FULFORD

Treasurer
REGINA CANADY

Sponsor
MRS. SCOTT

LATIN CLUB

Members of the Junior Classical League.

President
MARY RUTH McMILLAN

Vice President
DOUG PEEBLES

Secretary
HERMAN WILLIS

Treasurer
GAIL MITCHELL

Sponsors
MRS. BAILEY
MISS ROUNTREE

SPEECH CLUB

STUDENT COURT

FAYE ANN STITH
BOBBY UNDERWOOD
HARRY MORGAN

SARAH YOUNGBLOOD
LINDA POWELL
EMILY BROWN

MRS. MACON'S MUSIC CLASS

ALLEGRO MUSIC CLUB

BACH MUSIC CLUB

MOVIE STARS
ENGLISH

SWAINSBORO HIGH BAND

Flutes
BETTY JO ANDERSON
CAROL McDUFFIE

Oboe
SALLY TOLER

Clarinets
BETH MOORE
LARRY DEKLE
DIANE GENTRY
JOE WATSON
SHIRLEY WISELEY
GREGORY ENO
ED HARGRAVES

Bass Clarinet
ELLIOTT SMITH

Alto Saxophones
DOT CANADY
JOHN PRICE
JOHN BRAGG

Tenor Saxophones
CHARLES BYERS

Cornets
BOB SKELTON
TROY CANADY
BILLY WALDEN

CHESTER POOLE
Director

Cornets Con't.
GLENN CULLARS
OWEN BELLAMY
FREDDIE WOMACK
DONNIE WILLIAMS

French Horns
JACK McLEOD
JOHNNY UNDERWOOD

Baritone
BUTCH PARRISH

Trombones
DESS SMITH
LEE GRIER
FREDDIE SAXON

Bass
JIMMY FLANDERS

Bells
SUSAN DARLING

Bass Drum
CLAUDIA GREEN

Snare Drums
CLEM PAIGE
VIRGIL WELLS

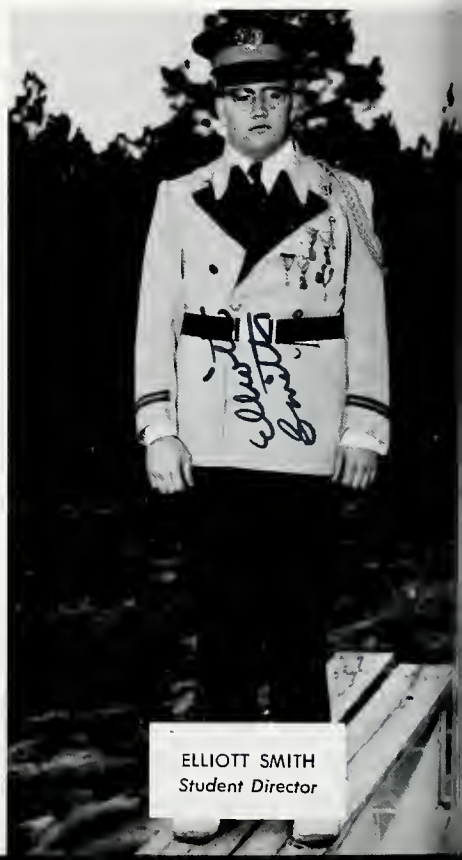

ELLIOTT SMITH
Student Director

SECTION LEADERS

Woodwind
ELLIOTT SMITH

Brass
BUTCH PARRISH

Percussion
CLEM PAIGE

Clarinets
BETH MOORE

Saxophone
DOT CANADY

Cornets
BOB SKELTON

Trombones
DESS SMITH

BAND EXECUTIVE COUNCIL

PATSY RICH, *Chairman*
ELLIOTT SMITH
SUSAN DARLING
VIRGIL WELLS
BUTCH PARRISH
BETTY JO ANDERSON

DUTY OFFICERS

Student Conductor
ELLIOTT SMITH

Drum Majorette
DIANE GENTRY

Librarian
BETH MOORE

Clerk
BETTY JO ANDERSON

Quartermaster
OWEN BELLAMY
JIMMY FLANDERS

Band Room Orderly
CLEM PAIGE

MAJORETTES

SALLY TOLER
PATSY RICH
CAROL McDUFFIE
NANCY NEIGHBORS
PATSY FIELDS

PATSY HAMMOCK, *Mascot*

High stepping majorettes led by Drum Major Diane Gentry add spirit and color to the marching band.

DRUM MAJOR

DIANE GENTRY

BEGINNING BAND

French Horn
JACK McLEOD
JOHNNY UNDERWOOD

Saxophone
JOHN GENTRY

Clarinet
DERON AUTRY
DAVID KENT

Baritone
GENE SMITH

Trombone
JACK RICH
HARVEY McCULLOUGH
HOWARD MOSELY

Drums
WILDER SMITH JR.
CHIP HARDY
ROBERT JONES

MARCHING BAND

ATHLETICS

VARSITY FOOTBALL TEAM

Captain
WAYNE KENT

Co-Captain
JERRY LAWSON

Coach
JACK CRESWELL
Assistant Coaches
LEONARD JONES
NOVIS FIELDS

VARSITY ROSTER

1956 GRID RECORD
Won 8 Lost 2

We		They
12	Lyons	0
19	Vidalia	14
25	Sandersville	0
20	Blackshear	19
19	Dublin	7
33	Claxton	6
7	Statesboro	12
47	Soperton	0
7	Sylvania	27
34	E.C.I.	14

TYSON LEONARD

CARLTON COLLINS

HAROLD HAMMOCK

JIM CURRY

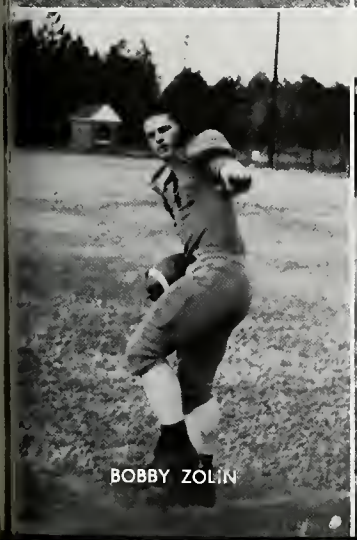
BOBBY ZOLIN

GENE HALL

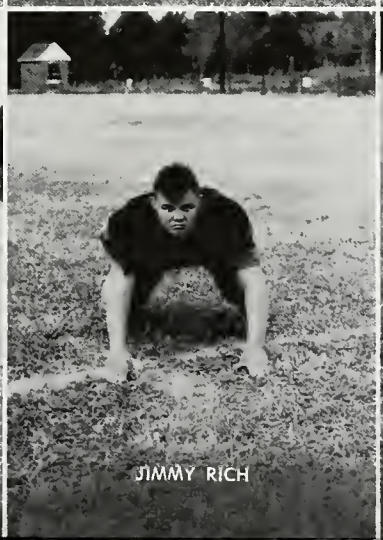
JIMMY RICH

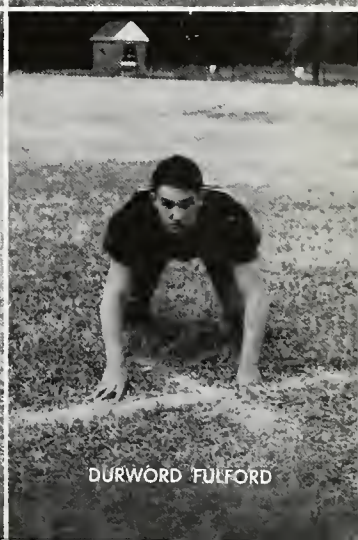
DURWORD FULFORD

Coach
NOVIS FIELDS

VARSITY ROSTER

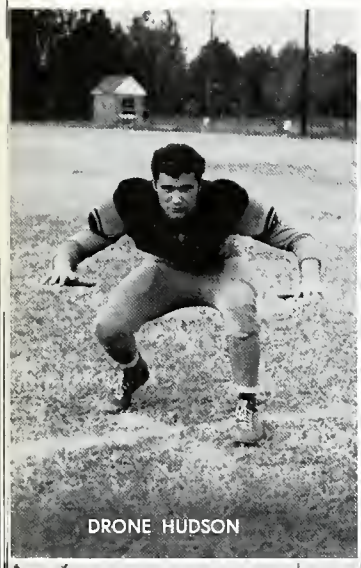
DRONE HUDSON

DINTY MOORE

FRANK DAVIS

JIM TILLER

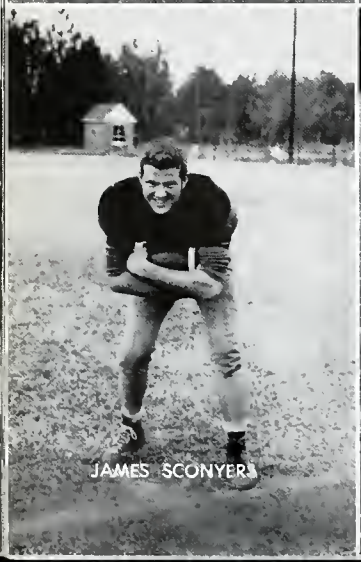
JAMES SCONYERS

HUGH REYNOLDS

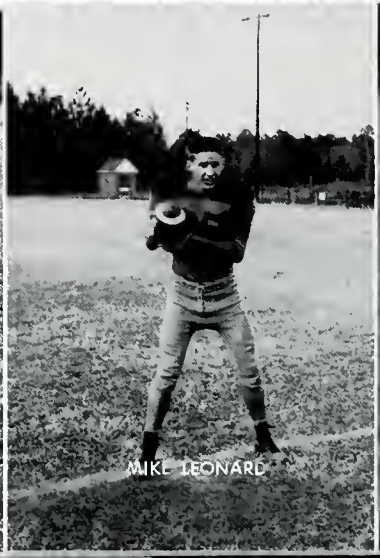
MIKE LEONARD

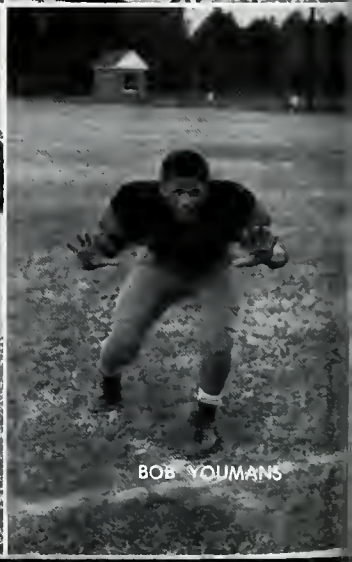
BOB YOUMANS

THOMAS RAMSEY

DONNY DANIELS

CHRIS TILLER

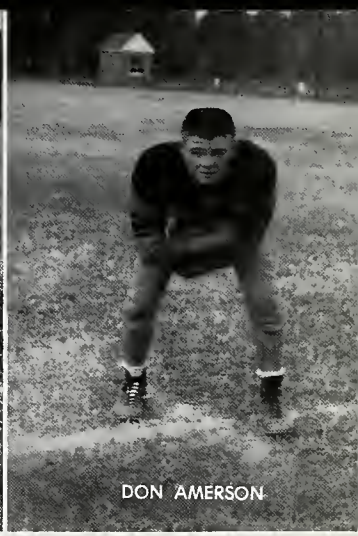
DON AMERSON

JACK BOWEN

ROY DRAWDY

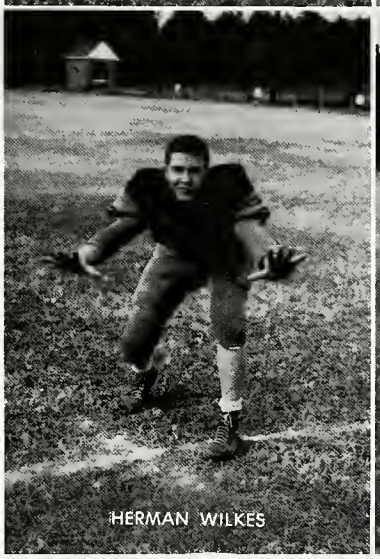
HERMAN WILKES

WAYNE HARRELL

VARSITY ROSTER

Name	Position	Class	Jersey No.	Weight
WAYNE KENT	Fullback	Senior	31	175
JERRY LAWSON	Tackle	Senior	83	165
TYSON LEONARD	Halfback	Senior	27	170
CARLTON COLLINS	Quarterback	Senior	13	165
HAROLD HAMMOCK	End	Senior	16	180
JIM CURRY	Guard	Senior	79	180
BOBBY ZOLIN	Halfback	Senior	37	170
GENE HALL	End	Senior	18	160
JIMMY RICH	Tackle	Senior	82	195
DURWARD FULFORD	Guard	Senior	23	150
DRONE HUDSON	Guard	Senior	42	175
DINTY MOORE	Guard	Senior	26	160
FRANK DAVIS	Tackle	Senior	28	155
JIM TILLER	Halfback	Senior	24	150
JAMES SCONYERS	Quarterback	Junior	15	165
HUGH REYNOLDS	Tackle	Junior	78	175
MIKE LEONARD	End	Junior	22	160
BOB YOUMANS	Halfback	Sophomore	12	140
THOMAS RAMSEY	Center	Junior	8	165
DONNY DANIELS	Guard	Junior	32	150
CHRIS TILLER	End	Sophomore	25	145
DON AMERSON	Fullback	Sophomore	33	140
JACK BOWEN	Tackle	Sophomore	84	190
ROY DRAWDY	Halfback	Junior	38	140
HERMAN WILKES	Tackle	Sophomore	80	183
WAYNE HARRELL	Halfback	Sophomore	40	135

BOYS' BASKETBALL

Swainsboro shorties prove their merit by winning first place in Region 2A. A season of all wins except one set a record for the school.

HARRY MORGAN

HAROLD HAMMOCK

CARLTON COLLINS

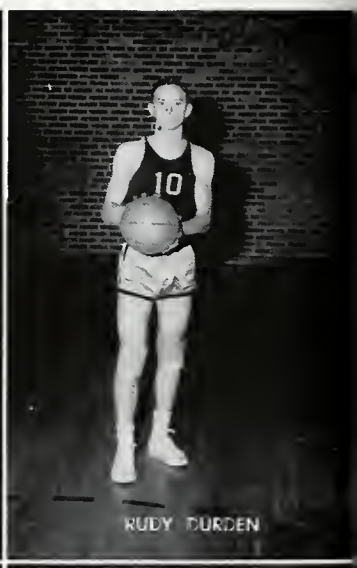
RUDY DURDEN

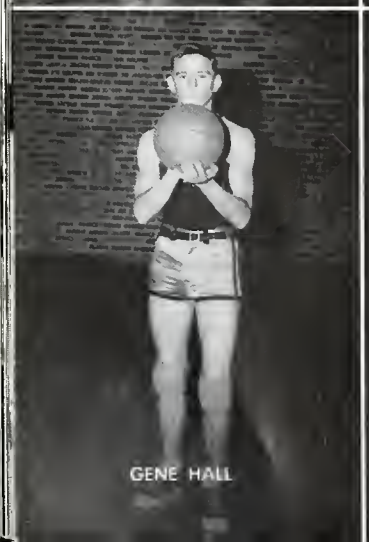
GENE HALL

BOBBY UNDERWOOD

TRACY BRINSON

MICKY DURDEN

"B" TEAM

BOB YOUMANS
HERMAN WILKES
DON AMERSON
LARRY KEA
DONALD STAFFORD
DWIGHT RINER
FRANK McCULLOUGH
CHRIS THOMPSON
BILL RICH
GENE STROUD
CHRIS TILLER

Coach
LEONARD JONES

JUNIOR VARSITY

Coach
NOVIS FIELDS

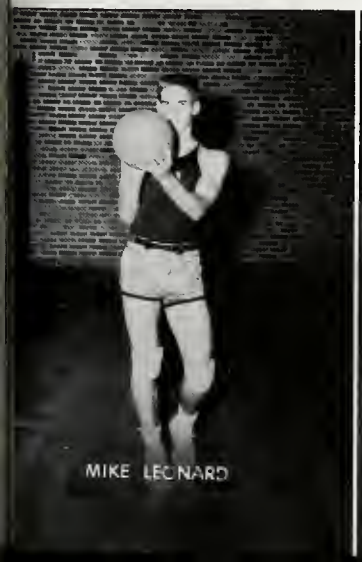

MIKE LEONARD

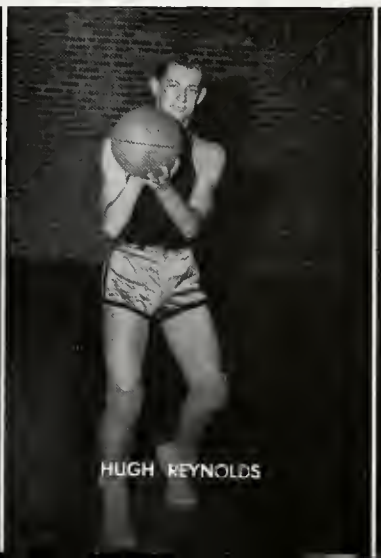

HUGH REYNOLDS

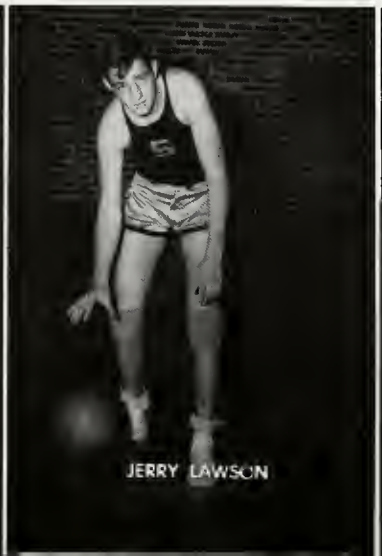

JERRY LAWSON

TYSON LEONARD

VARSITY TEAM

Swainsboro girls win Region 2A Championship and head for State competition in Macon.

Coach
JACK CRESWELL

EMILY BROWN

PAT HODGES

ROSE MARIE RICH

HAZEL KIRBY

LADELLE FIELDS

HELEN KIRBY

SUNSHINE KIRBY

CLAIRE FLANDERS

SALLY JANE COLEMAN

PATRICIA KEMP

FAYE WIGGINS

GIRLS'
Won 11 Lost 7

We		They
25	Mt. Vernon	19
38	Southeast Bulloch	30
29	Adrian	35
24	Portal	34
35	E.C.I.	33
44	Statesboro	34
44	Effingham County	30
47	Portal	43
52	Soperton	29
32	Sandersville	44
44	Southeast Bulloch	38
38	E.C.I.	39
35	Statesboro	43
48	Effingham County	47
52	Soperton	53
38	Sandersville	50
46	Mt. Vernon	35
68	Adrian	44

BOYS'
Won 17 Lost 1

We		They
44	Mt. Vernon	42
57	Southeast Bulloch	48
61	Adrian	55
51	Portal	48
72	E.C.I.	20
60	Statesboro	49
60	Effingham County	57
62	Portal	75
76	Soperton	38
79	Sandersville	54
71	Southeast Bulloch	58
76	E.C.I.	36
62	Statesboro	51
73	Effingham County	43
92	Soperton	40
83	Sandersville	59
64	Mt. Vernon	61
85	Adrian	72

REGION 2A TOURNAMENT SCORES

We		They
63	Sylvania	37
70	Blackshear	46
51	Sandersville	44

We		They
	Bye	
58	Statesboro	51
43	Blackshear	38

CHEERLEADERS

"HAIL TO THEE, DEAR SWAINSBORO HIGH"

PATRICIA ANDERSON
Captain

SARAH YOUNGBLOOD

THOMASENE LAWSON

MABEL YOUMANS

PAT HODGES

"HEY GANG! HEY GANG!"

Sponsor
MRS. C. H. WALTON

"MOM"

MARY RUTH McMILLAN
Co-Captain

BARBARA MEEKS

MEREDITH JENKINS

BECKY LAMB

GAIL MITCHELL

JUNIOR CHEERLEADERS

SUNSHINE KIRBY

VIVIAN WILSON

MARGARET RAMSEY

SUSAN DARLING

JUNE LOVINS

JO ANN MEEKS

TENNIS

BASE-BALL

TRACK

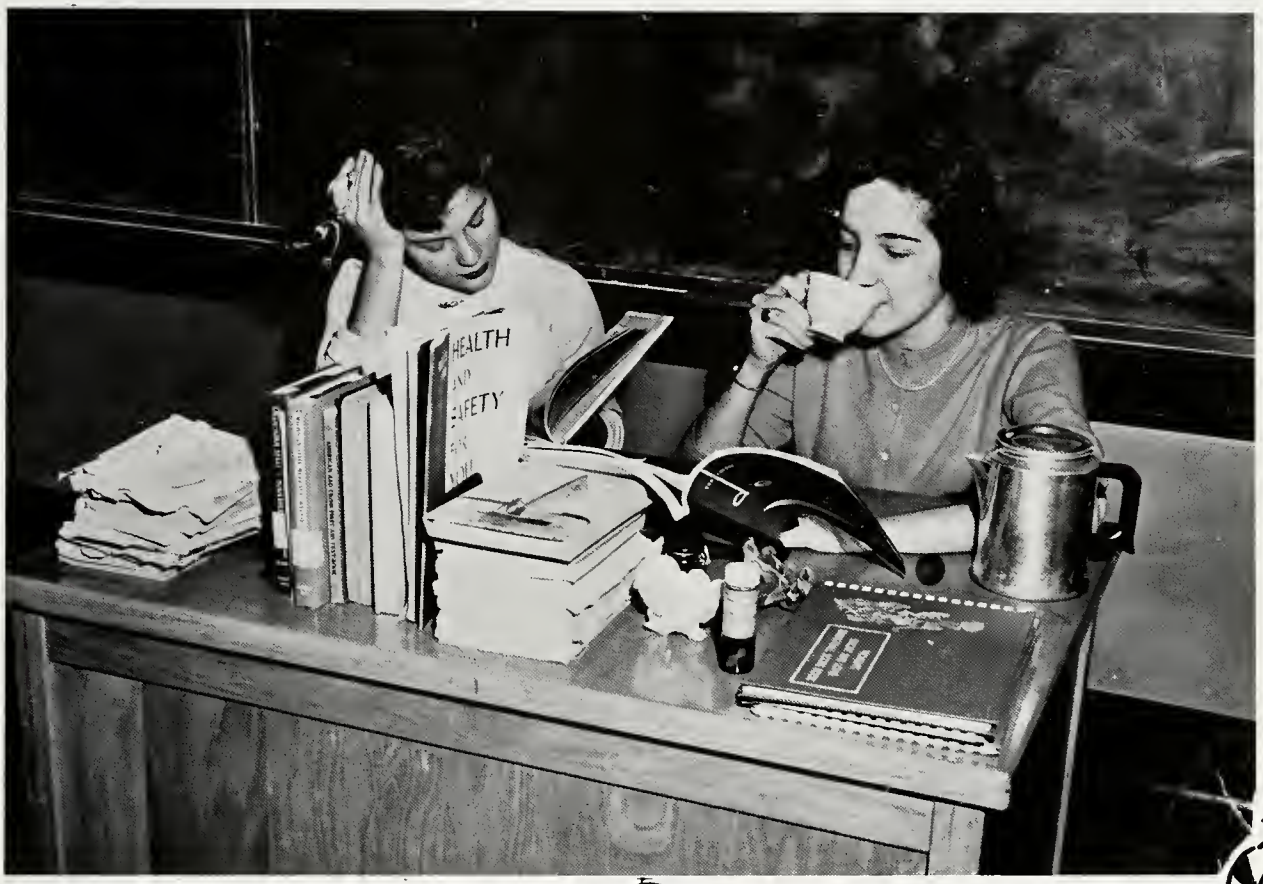

THE END

ADVERTISERS

"It Pleases Us to
Please You"

SWAINSBORO
DRUG CO.

Compliments of

ELLIOTT'S
DEPARTMENT STORE

Best Wishes
From

DAVIS PHARMACY

Compliments of

SPIVEY
BANKING CO.

Compliments of

HARRY MASON

at FASHION CLEANERS

EMANUEL
MOTORS
415 South Main

Compliments of

HUGH COLEMAN

"Your Friendly Corner Drug Store"

BLACK'S PHARMACY

ANDERSON'S SUPER MARKET

Junction of U. S. No. 1 and
Electronic Drive

45,000 SQUARE FEET OF
PARKING SPACE

SMITH & SPIVEY
HARDWARE CO.

Sherwin-Williams Paint
Spalding Sporting Goods

PHONE 2151 SWAINSBORO, GA.

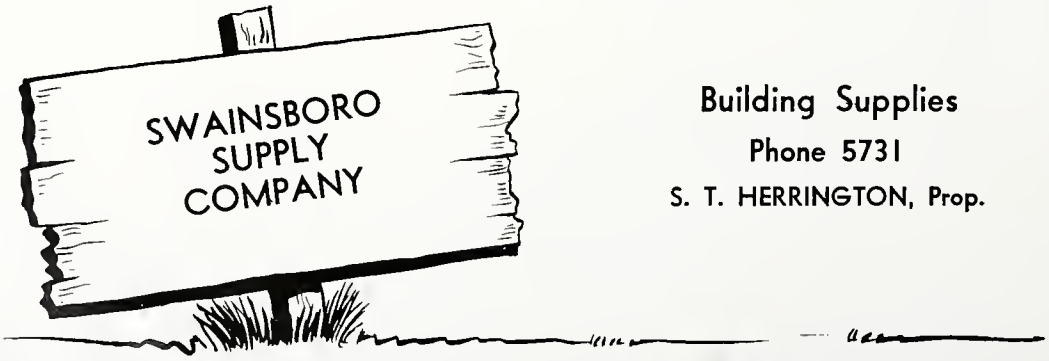

Building Supplies

Phone 5731

S. T. HERRINGTON, Prop.

Exquisite Jewelry

Best Wishes

STEWART JEWELERS

Diamonds, Watches, China, Silver, Giftware

Expert Watch and Jewelry Repairs

SWAINSBORO AND WADLEY, GEORGIA

Compliments of

JOHNNY DELLASEGA

Best Wishes

From

PAIGE'S GROCERY AND MARKET

ROBERTS - CRUCE TRACTOR CO.

Tractors and

Farm Equipment

Courtesy of

FOWLER FURNITURE CO.

Compliments of

RAMSEY CANDY COMPANY

Compliments of

COLEMAN GIN
AND FERTILIZER CO.

J. D. FIELDS

"The Farmer's Friend"

R. J. WALLER, JR.

Insurance, Loans, and
Real Estate

Best Wishes to the Seniors of 1957

SISCO MOTEL

Compliments of

E. H.
YOUNGBLOOD

SINCLAIR HC GASOLINE

JOHNSON AND NEIGHBORS

Tires Recapped
Gulf Oil Products

GULF

J. D. PATTON, Agent

RAILWAY EXPRESS AGENCY

RAILWAY EXPRESS AGENCY

John C. Roberts for Men

Grace Walker for Women

Red Goose for Children

U. S. Ked Headqts.

ROBERTS' SHOES, INC.

R. C. MATHIS JR., Owner

Phone 8322 N. Green Street

Compliments of

JOHN C. COLEMAN HOTEL

SWAINSBORO SAW WORKS

MACK ROBERTS
Owner and Operator

Coleman Street

RICH'S GARAGE AND SERVICE STATION

Gulf Products

24 HOUR WRECKER SERVICE

GULF

Compliments of

HARRISON'S PHARMACY

Rexall DRUGS

SWAINSBORO, GEORGIA
Home of
ROGER PEEBLES
& DONNY DANIELS
Best of Soda-Jerks

Compliments of
SALTER - STEWART
CLASSIC FASHIONS
Ladies' Ready-to-Wear
and
Specialties

Best Wishes
WATSON CLEANERS

Compliments
CLIFF HUNNICUTT & SONS
SWAINSBORO MORTUARY
"A Home of Christian Service"

JAWS TRACTOR &
IMPLEMENT CO.
Ferguson Tractors

SWAINSBORO
FLORAL COMPANY
C. E. REED, Owner
Phone 7181 814 N. Green St.
CUT FLOWERS, CORSAGES
AND FUNERAL WORK

For Comfort
FARMERS
FURNITURE COMPANY
Swainsboro, Ga.
"Everything for the Home"

W. H. FLANDERS
TIRE CO.
Recapping Headquarters of
Southeast Georgia
CORNER OF MAIN AND PINE STREETS
Telephone 3341

Best Wishes
H. REGINALD
THOMPSON
Attorney-at-Law

Meet Your Friends
at
SKEETS'
MOTOR COURT
AND
COFFEE SHOPPE

SAM'S
DRIVE - IN

BLANKENSHIP'S
Jewelry, Fine China,
Diamonds

Compliments of

JAMES B. MASON

LIGHTHOUSE
RESTAURANT
Dial 7364
LET US SERVE YOU
Finest in Food
HIGHWAY 1

Congratulations to the Class of '57 —

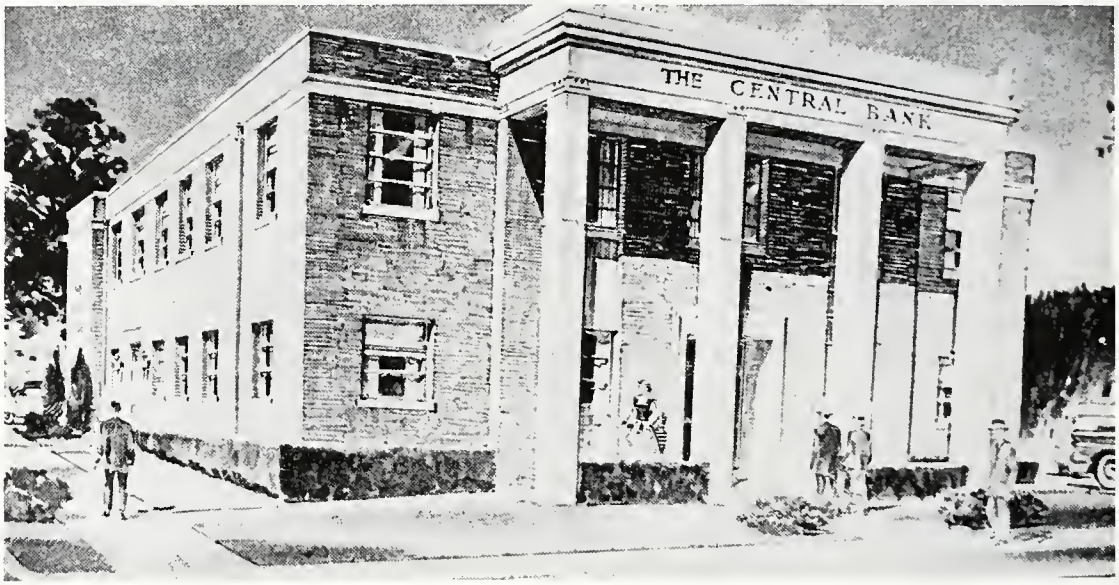

Visit us in our new home. All modern banking facilities — drive-in- windows, safe deposit boxes, day and night depositories, free customer parking, prompt, courteous service.

THE CENTRAL BANK

Member F.D.I.C.

SWAINSBORO, GA.

The Best Yearbooks Are TAYLOR MADE
TAYLOR PUBLISHING COMPANY DALLAS, TEXAS

Best Wishes to the
Seniors of '57
LEVIN'S
DEPARTMENT STORE

IF IT'S GOOD FOOD
YOU WANT--
Visit

LEWIS LUNCH

Compliments of
HIGHWAY 56
DRIVE - IN THEATER

GEORGE'S FLORIST
Racetrack St. Phone 2841

THE
INDEPENDENT LIFE
AND
ACCIDENT INSURANCE CO.
Issues a Complete Line of
Insurance Coverage

Visit
HICK'S STUDIO
for All Kinds of Photos
and Frames

Compliments of
L. R. LINDSEY

TEXACO
REG.T.M.

SCREW'S
FOOD STORE
NORTH GREEN ST. SWAINSBORO, GA.

Compliments of
LIBERTY BELL
MANUFACTURING CO.
Swainsboro, Georgia

Compliments of
J. R. YOUMANS

Best Wishes
GEORGIA
POWER COMPANY

MRS. LUCK C. MITCHELL
A Faithful Friend of the Spotlight

CENTRAL GEORGIA GAS CORPORATION

North Main Street

Phone 7377

CRESTON
KNITTING MILL

G. L. HODGES
FURNITURE COMPANY
"We Give S & H Green Stamps"

PRICE HARDWARE

"The Store of the
Big Hammer"
N. MAIN SWAINSBORO, GA.

STYLE SHOP

Style Center of
Emanuel County

DIXIE THEATER

"Where Amusement Costs
So Little"
MISS ADA WALDEN, Mgr.

DIXIE DRIVE - IN THEATER

"Relaxation in the Comfort
of Your Car"
MR. WATSON KERSEY, Mgr.

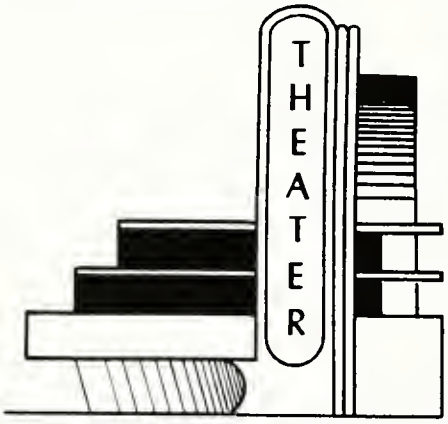

Compliments of

W. E. GRAY, SR.

Best Wishes

UNITED 5 & 10 CENT STORE

Compliments of

OLAN ROUNTREE

PAT'S FLOWER SHOP

"Your FTD Florist"

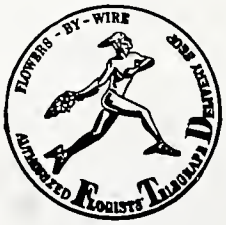

JOHN B. SPIVEY, Pres. E. A. GRINDLER, Sec.-Treas. and Mgr.

SWAINSBORO GAS COMPANY, INC.

BUTANE — PROPANE GAS

APPLIANCES — INSTALLATION AND SERVICE

Phone 4661 511 S. Green St. P. O. Box 386

J. M. WOMMACK HARDWARE CO.

HARDWARE — FURNITURE

APPLIANCE

Swainsboro, Ga.

Best Wishes

FELIX C. WILLIAMS AND GEO. L. SMITH II

DAVIS BROTHERS

Sinclair Products

N. MAIN SWAINSBORO, GA.

WJAT

Swanisboro Radio

and

"The Nancy

Auditorium"

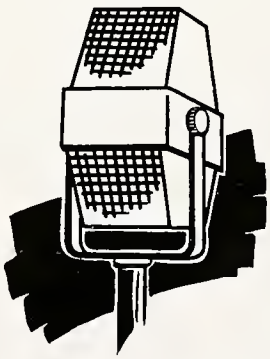

Compliments of

SHADOW LAWN MORTUARY

RAY PEEBLES RALPH WILLIAMS

Best Wishes to a Successful
"SPOTLIGHT"

CITIZENS' BANK

Compliments of
UNITED TV
N. Green Phone 8117
PHILCO AND CROSLEY
SALES AND SERVICE

H. C. EDENFIELD

Best Wishes to the Seniors of '57

Success to the graduating class

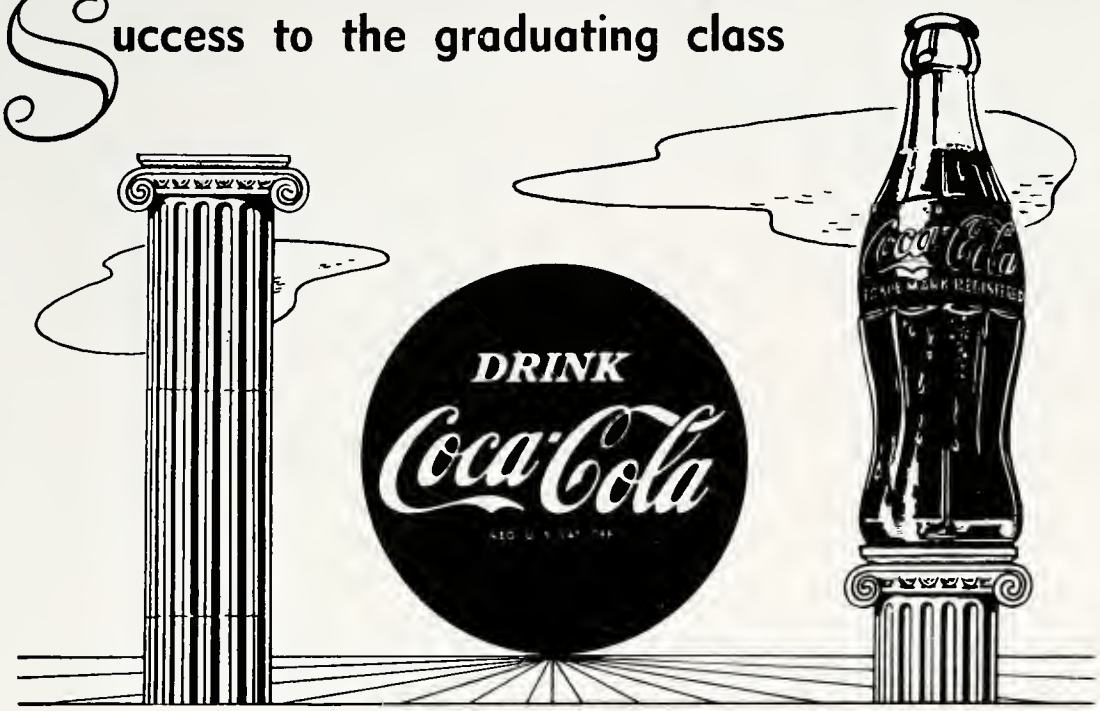

Bottled Under Authority of the Coca-Cola Company by

SWAINSBORO COCA-COLA BOTTLING CO.

WESTERN AUTO
ASSOCIATE STORE

106 West Main
F. H. CADLE, Owner

Compliments of

DARIUS BROWN

Congratulations to the

Seniors

THE STAFF

BOOSTERS

Mr. and Mrs. George A. Parrish
Ed Coleman
Johnny Howard
Mrs. W. H. May
Mrs. J. N. Youmans
Jean Parker
Glenn Segars
Ann Mason
Billy Sasser
Mr. and Mrs. Jack P. Durden
Randolph Karrh
Doug Lawrence
Carlene Thompson
Jenny Edenfield
Carl Faircloth
Mr. and Mrs. J. R. Woods
Mr. and Mrs. James Smith
Mrs. Alice C. Moody
John A. Tapley
David Wilson
Jeannie Underwood
Mr. and Mrs. Spurgeon Aaron
Mr. and Mrs. Jimmy Murphy
Mr. and Mrs. Jim McLendon
Doc Wimberly
Mr. and Mrs. William Medlock
Lynwood Screws
Elmer Eddins
Charles Coleman
Kenneth Derriso
David Lamb
Howard Henson, Jr.
Raley Gillian
Bobby Sasser, Jr.
Herman Willis, Jr., Esq.
Jay Youngblood
Mr. and Mrs. Al Lawson
John Dekle

Sally!
You are very sweet and a nice girl. You will always be one of my very best friends. I love you lots.
Vivian Wilson

We Gratefully Spotlight Our Friends

THE SWAINSBORO MERCHANTS ASSOCIATION

AUTOGRAPHS

Sally..

I sure have enjoyed this year in the band with you very much. I am so very glad we needed three new girls this year and you were one of them! You are the kind of person every one likes and wants as a friend because you are always willing to help anyone who needs help.

Sally I just don't know who is the luckiest you or "Ola"? Hold on to him because a boy like him is hard to find!

I will never forget some of our band trips, will you?

If you will remain as you are now your every dream for life will come true.

Love
Patsy R.

Sally,
I haven't known you very long but you have grown a very good true friend of mine so best of luck to a very cute and swell girl. Keep up the good work. You make a very, very good majorette.

P.S. Sally,
Best wishes to a very sweet and good friend of mine. May you have all the success in the world.

Love Ya,
Dot Canady

Best Wishes to a very sweet and cute girl who really knows her math. I have enjoyed math with you this year.

Larry Hooks

Sally,
I have enjoyed being in the 8th grade with you and I hope that we will have as much fun next year as we did this year. Love always,
Diane Clayton

Sally,
We've known each other since I don't remember when and maybe it will stay like that for a long time. I hope so. I'll always love you and respect you in a way you don't know I guess. But always let's be friends. Okay?
Love always,
Frances

Sally,
I think you are a sweet girl. You are very smart and always will be. Keep up the good work.
Love,
Glenda Davis

Sally,
I will always remember you in the 8th grade. Oranges grow in Fla. Lemons grow there too but only a state like Ga. can grow a peach like you.
Love
Sylvia N.

Sally,
Remember me cause I like you so
Ostie Kea

Sally,
I think you are a sweet girl and a good friend. But sister and good luck always.
Love,
Carol Jean
Hudson

Sally —
I wish you
the best of luck
all through your
school years. I
have truly enjoyed
this class with you.
Jack Nabors

To you my
Sweet
Hansel
Marie

Sally
You are a cute
and sweet girl &
Wish you the best
in life always
Love
Jean
David

Sally,
you are a very cute and
sweet girl,
Will S.

Sally, the girl who
always finished everything
she started.
John Thompson

You are a very
cute girl. I
wish you the
best of luck
always.
Glenn

Good Luck
Dewitt Moore

Best of wishes to a good
little girl who plays oboe.
Jimmy
Flanders

To the girl(?)
who thinks I am
a pest. the best
of every thing
B ~~Wt~~

To the girl(?)
who thinks we
are pests.
Virgil W.

To one of the sweetest and neiest classmates I have. I think I'll always remember these times in first period Ga. Hist.

Love,
Janie Layton

To one of the smartest and cutest girls I know.

Love,
Adrian Mason

Sally, I'll always remember you as one of the cutest and best friends I've ever had. Hold on to that boy friend.

Love,
Linda

To Sally – a very sweet girl who had a great sense of humor and a boyfriend by the name of O.B.

Love always,
Dianne Calloway

Sally,
You will always be one of idols!

Love,
"L.J."

Best Wishes
Nora K Fields

Sally,
You are a swell girl. Best of luck with the boy "Ole" Lie enjoyed this year in Ethics with you.
Best of luck always.

Love
Betty Jo

LITHOGRAPHED BY
TAYLOR PUBLISHING CO.
DALLAS • TEXAS
The Best Yearbooks are TAYLOR-MADE

Sally, you will always
be one of my best friends.
You are the best majorette
and always will be.
Good luck always.

Mary A. Lumley

To good old Sal
a very good pal
and a very sweet Sal
Best of luck.
Joe Watson

To one of the best friend
I have ever had and will
ever have. you are a very
nice and sweet girl. & a very
cute girl also. I hope that
we will always stay together
as the futher as now. I have
enjoyed going to school with
you this year. I am looking
forward to nett year.
Best of luck in the futher
and you will be something
outstanding. I love you
very much.
love always Louisiana
Louisiana June

Good luck Sally!
John Price

Good luck
to a very good
ace player
John Bragg
Alvin Bragg

"Sally",
I'd like to say I've enjoyed being your friend this year. you have a outstanding personality. Keep it. You'll have to find another "cupid" next year. But have fun. Stay in the band. Best of luck to one who deserves it. May God Richly bless you.

Claudia
Crazy

"Brains"
I've enjoyed going to school with you for these few years and I am looking forward to finishing with you.

John T.

Sally,
You are a sweet girl and I have enjoyed being in the majorette squad with you, wish I had the brains you have. May you have the best of everything
Be Sweet
Betty J.

Sally - you have added much to this band. Every time I've been around you I've enjoyed you. I've really enjoyed it. God bless you and
Ola.
Lacey C. Dettle

Sally!

Have you enjoyed this year in the band with "Als"? I know you have. Please don't kid or get mad at Owen when we cut up with him. Really we all are just good friends, and he only has eyes for you. Don't get mad because I have messed up your annual with this. You have made a good majorette and may you have the best (of)!

Betty

Sally,
I wish you the best of luck always. I think you are a very cute & sweet girl. I'll have had good times in the eighth grade.
Love always,
Jane Ann Briner

Good Luck to a very sweet girl.
Elliott Smith

A nice and sweet girl that I have enjoyed going to school with.
Ted

Sally, you are a very nice girl I wish you all the happiness and success in the world.
Bob Shelton

Sally and all. We had a wonderful time together. So sweet of you to have us over for a party. We shall always remember it. Thanks again for the party.
Betty